

Ed.: 01/2018 del 07/12/2018



ATHENA 850

EVO



ALMACRAWLER

CATALOGO PARTI DI RICAMBIO 

SPARE PARTS CATALOGUE 

CATALOGUE DES PIECES DE RECHANGE 

ERSATZTEILKATALOG 

CATALOGUS VAN ONDERDELEN 

CATALOGO DE PIEZAS DE REPUESTO 

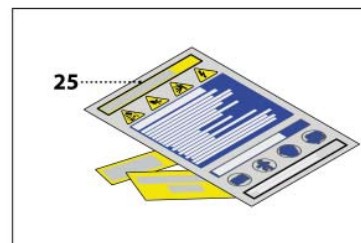
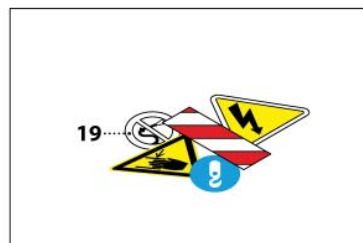
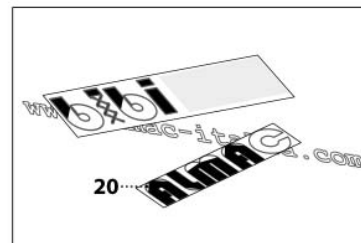
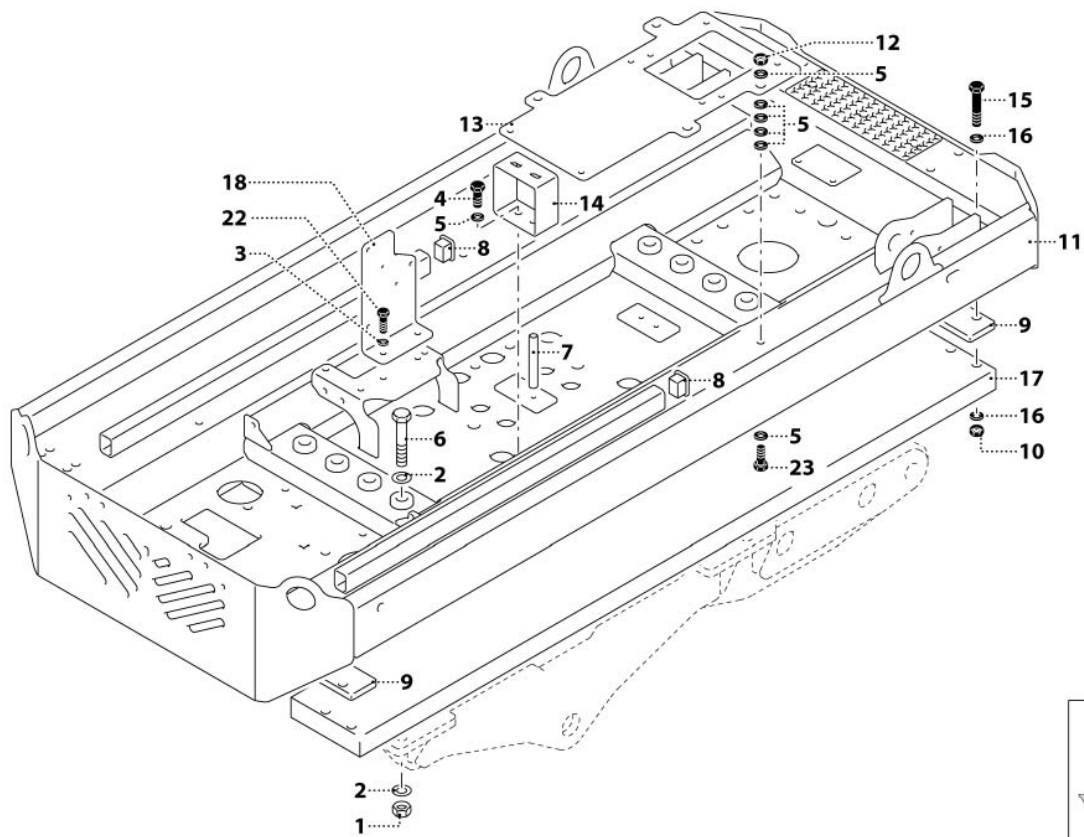

1	000818-3020
2	000777-3020
3	000191-3020
4	000221-3020
5	000213-3020
6	000861-3020
7	002623-2010
8	001543-3010
9	002002-2010
10	000108-3020
11	002202-1015
12	000219-3020
13	001166-1015
14	001143-2010
15	000817-3020
16	002772-3020
17	002764-2010
18	000620-2010
19	001562-2035
20	002741-2035
22	001117-3020
23	000220-3020
25	000822-2035
25	000505-2035
25	000504-2035
25	000506-2035
25	000823-2035
25	000824-2035

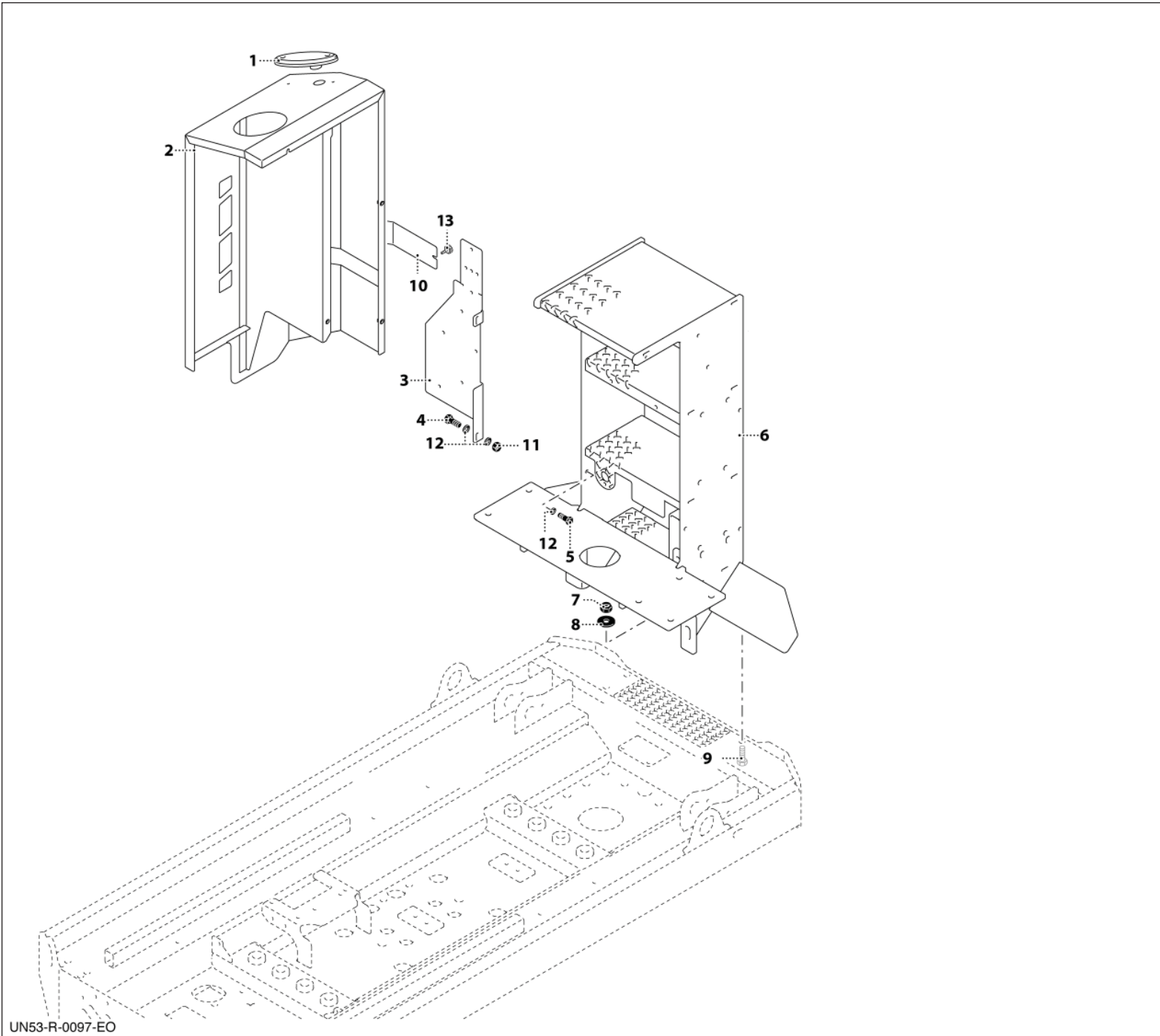

1	000273-3030
2	002420-1015
3	000720-2010
4	000250-3020
5	000748-3020
6	002011-1015
7	000108-3020
8	001122-3020
9	000184-3020
10	002139-2010
11	000236-3020
12	000355-3020
13	000731-3020

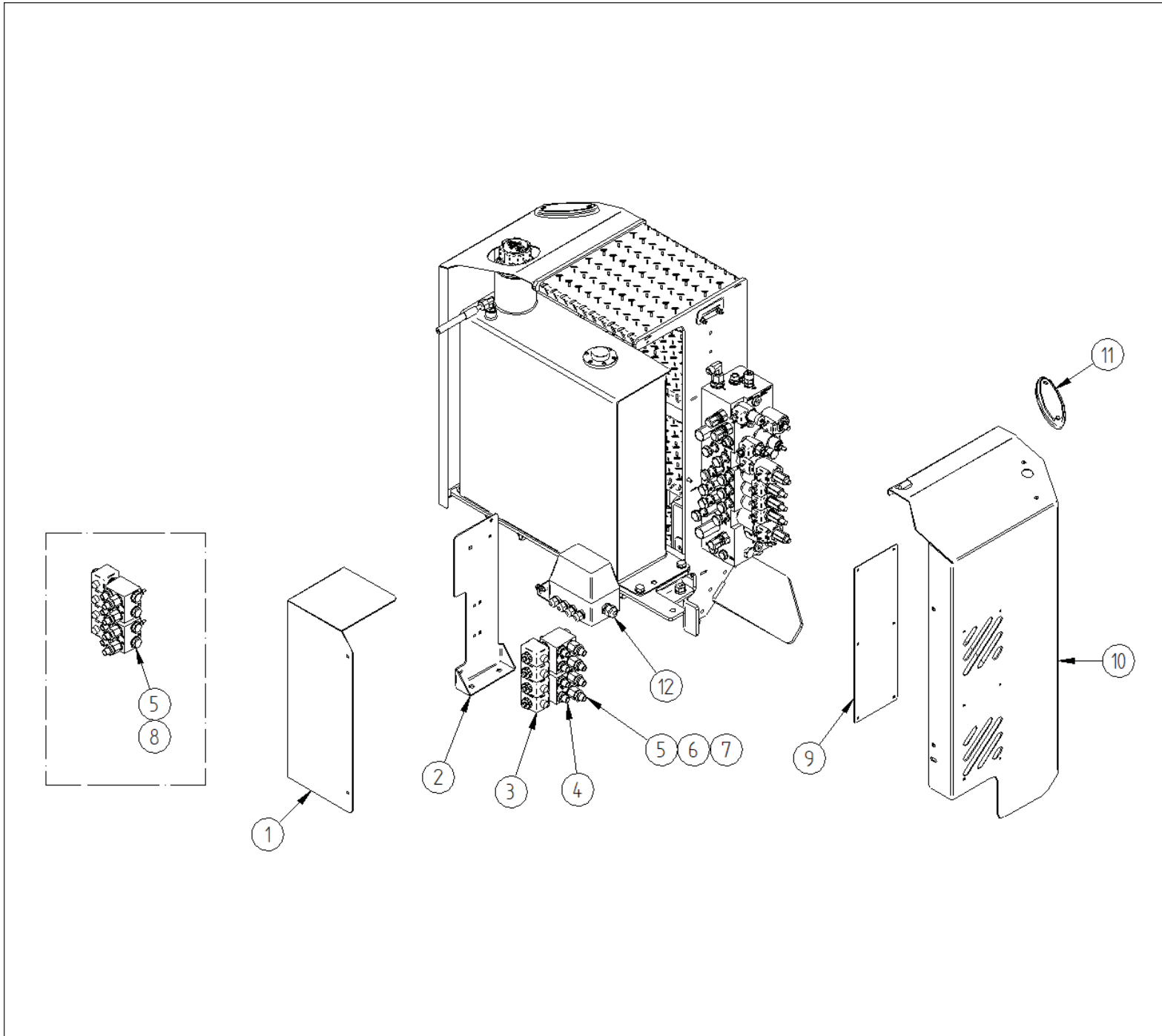

1	004576-2010
2	003319-2010
3	001266-3030
4	003344-3040
5	000465-3040
6	001027-3040
7	003334-3040
8	001261-3040
9	004408-2010
10	002022-1015
11	000273-3030
12	003397-1020

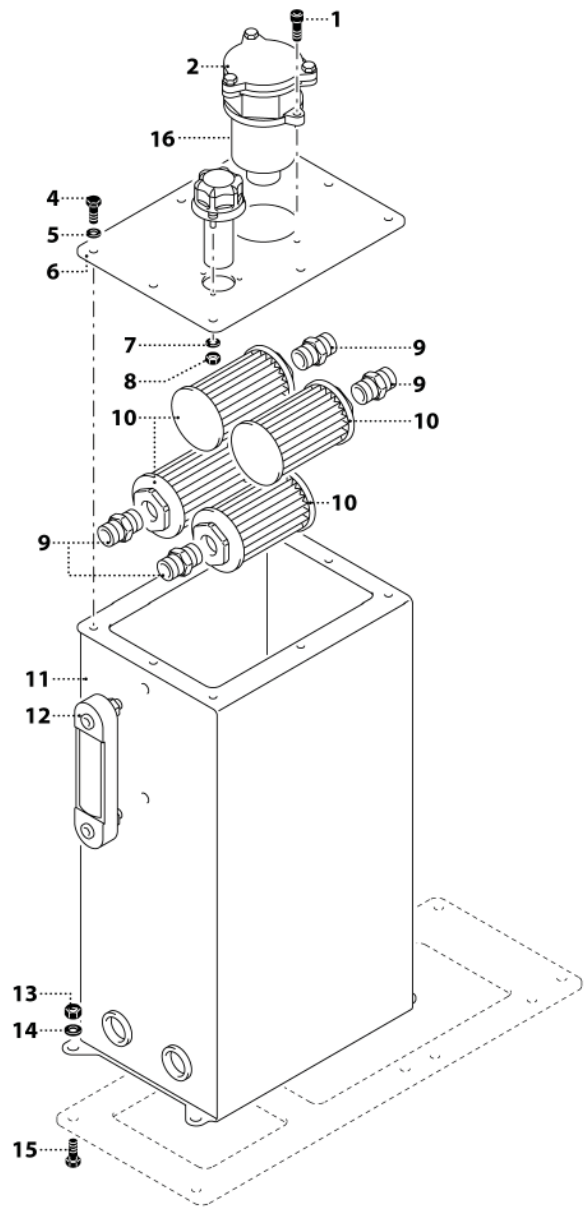

1	000217-3020
2	000405-3040
3	000130-3040
4	000250-3020
5	000216-3020
6	000418-2010
7	000254-3020
8	000255-3020
9	000434-3040
10	000149-3040
11	000414-1015
12	000131-3040
13	000192-3020
14	000191-3020
15	000262-3020

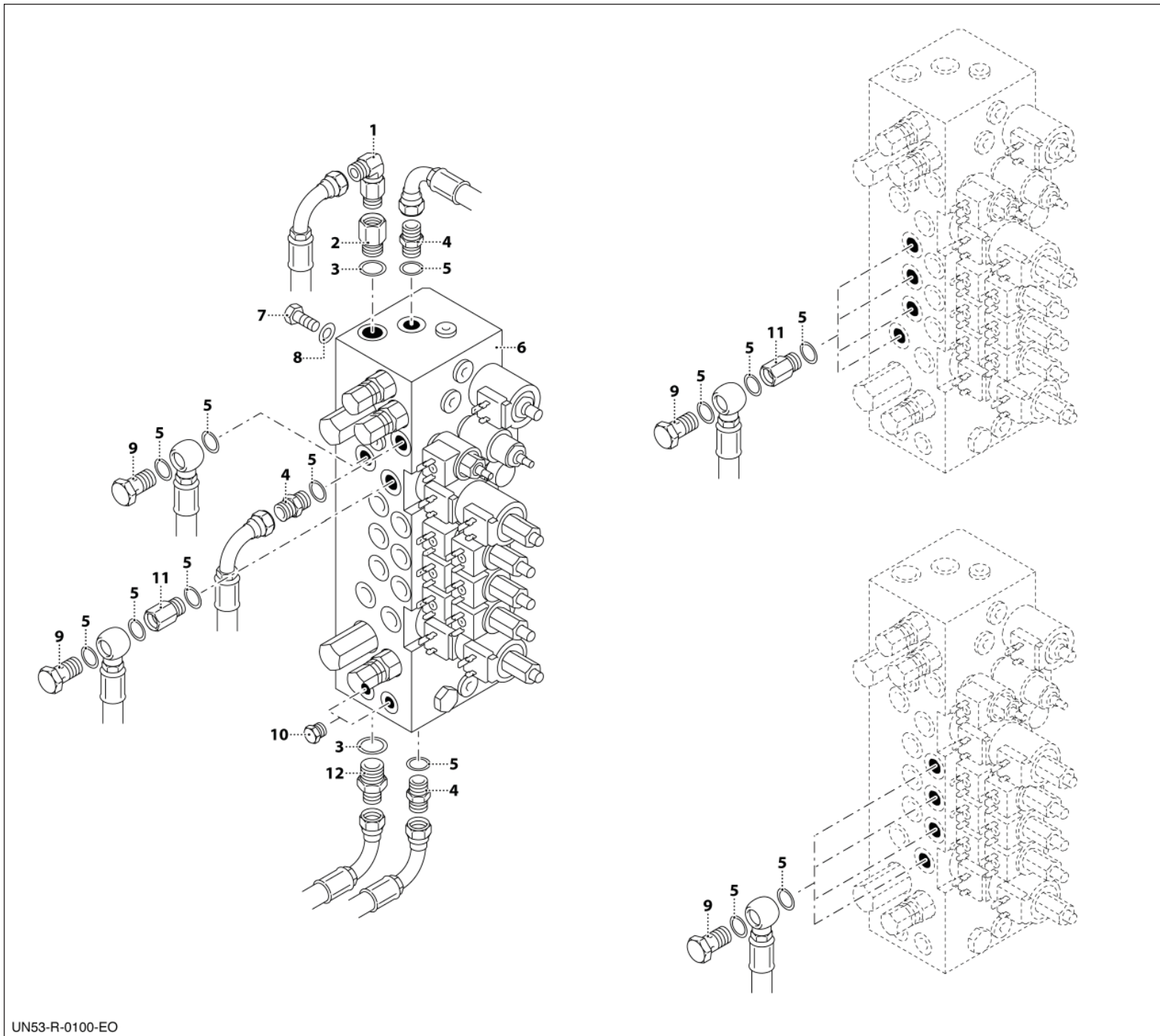

1	000757-3040
2	001262-3040
3	000467-3040
4	000320-3040
5	000465-3040
6	002341-3040
7	000221-3020
8	000213-3020
9	000843-3040
10	001186-3040
11	001027-3040
12	000319-3040

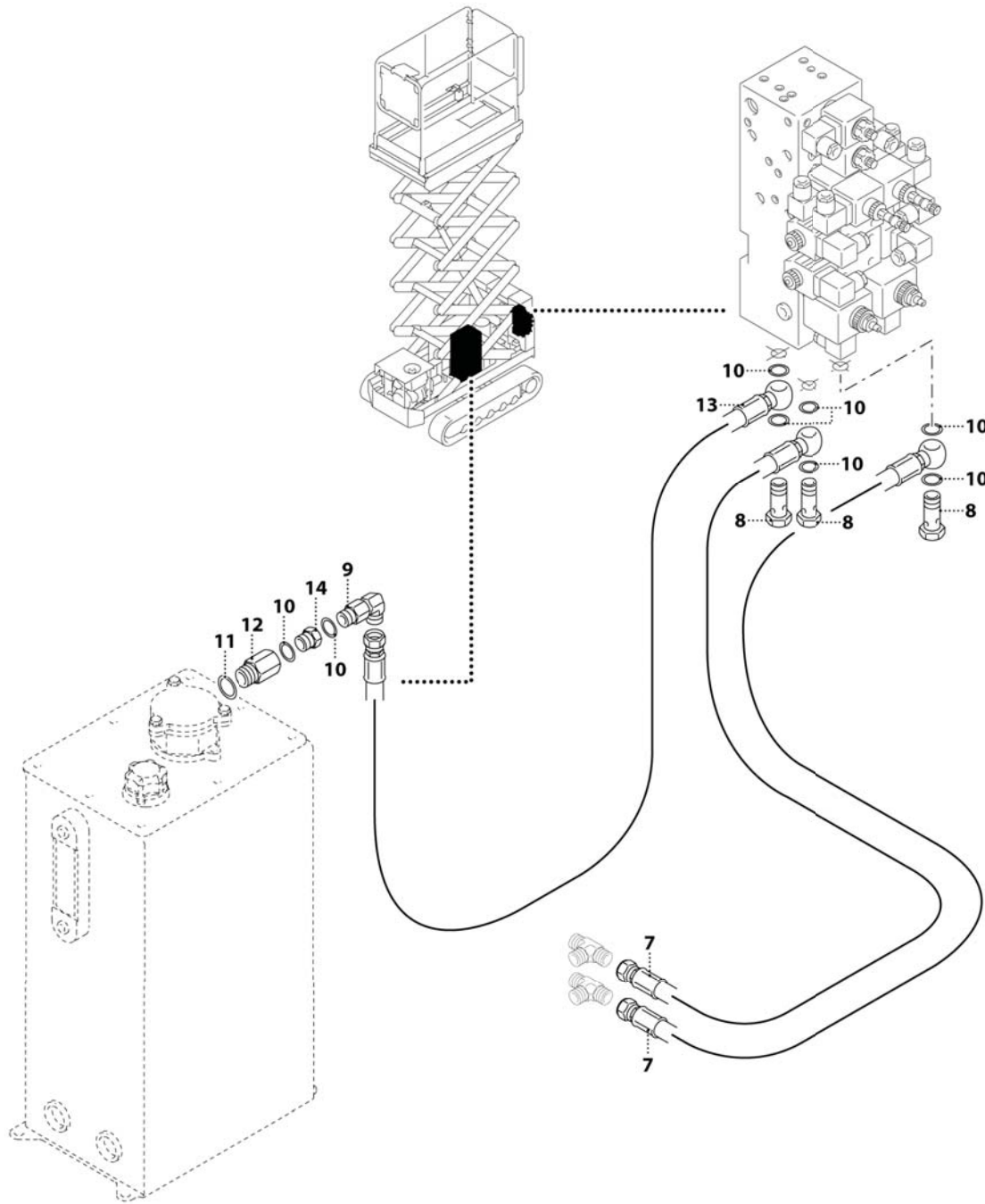

1	000939-3040
2	000975-3040
3	000940-3040
4	000941-3040
5	000942-3040
6	000943-3040
7	001306-3040
8	000843-3040
9	000757-3040
10	000465-3040
11	000467-3040
12	001262-3040
13	001303-3040
14	000762-3040

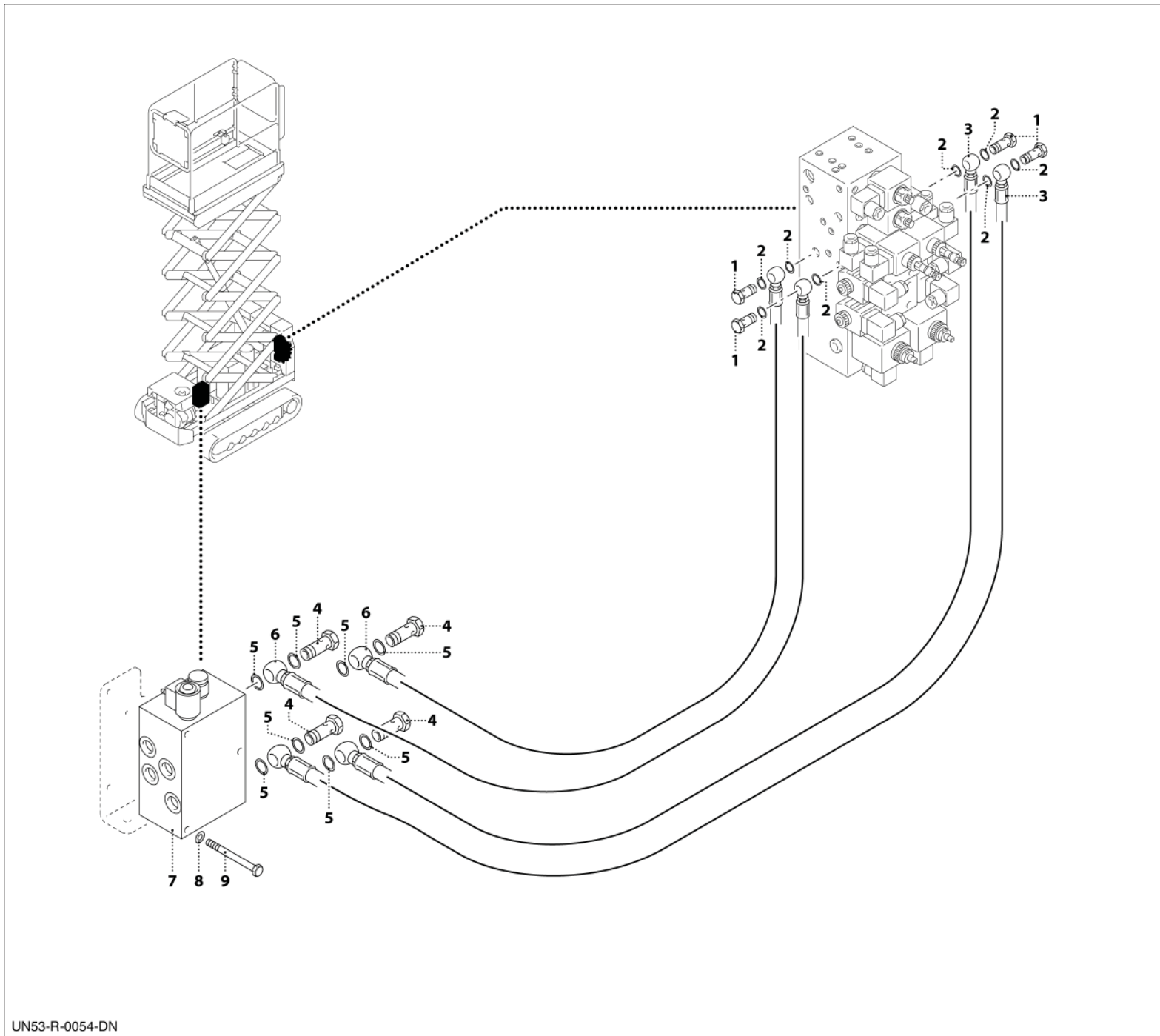

1	000843-3040
2	000465-3040
3	001298-3040
4	000843-3040
5	000467-3040
6	001297-3040
7	000515-3040
8	000191-3020
9	001235-3020

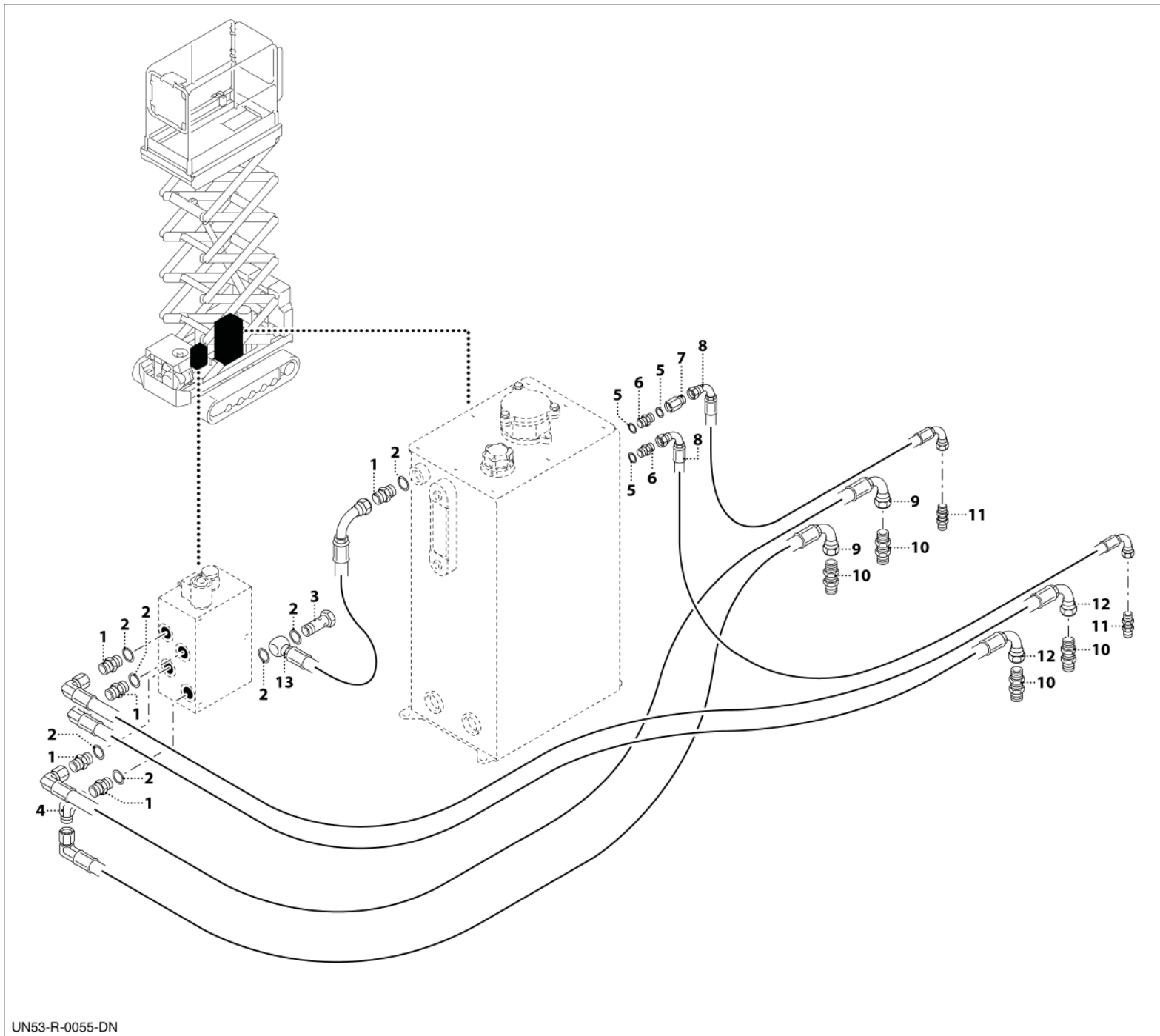

1	000319-3040
2	000467-3040
3	000843-3040
4	001163-3040
5	000465-3040
6	000985-3040
7	001076-3040
8	001302-3040
9	001300-3040
10	000869-3040
11	000390-3040
12	001299-3040
13	001301-3040

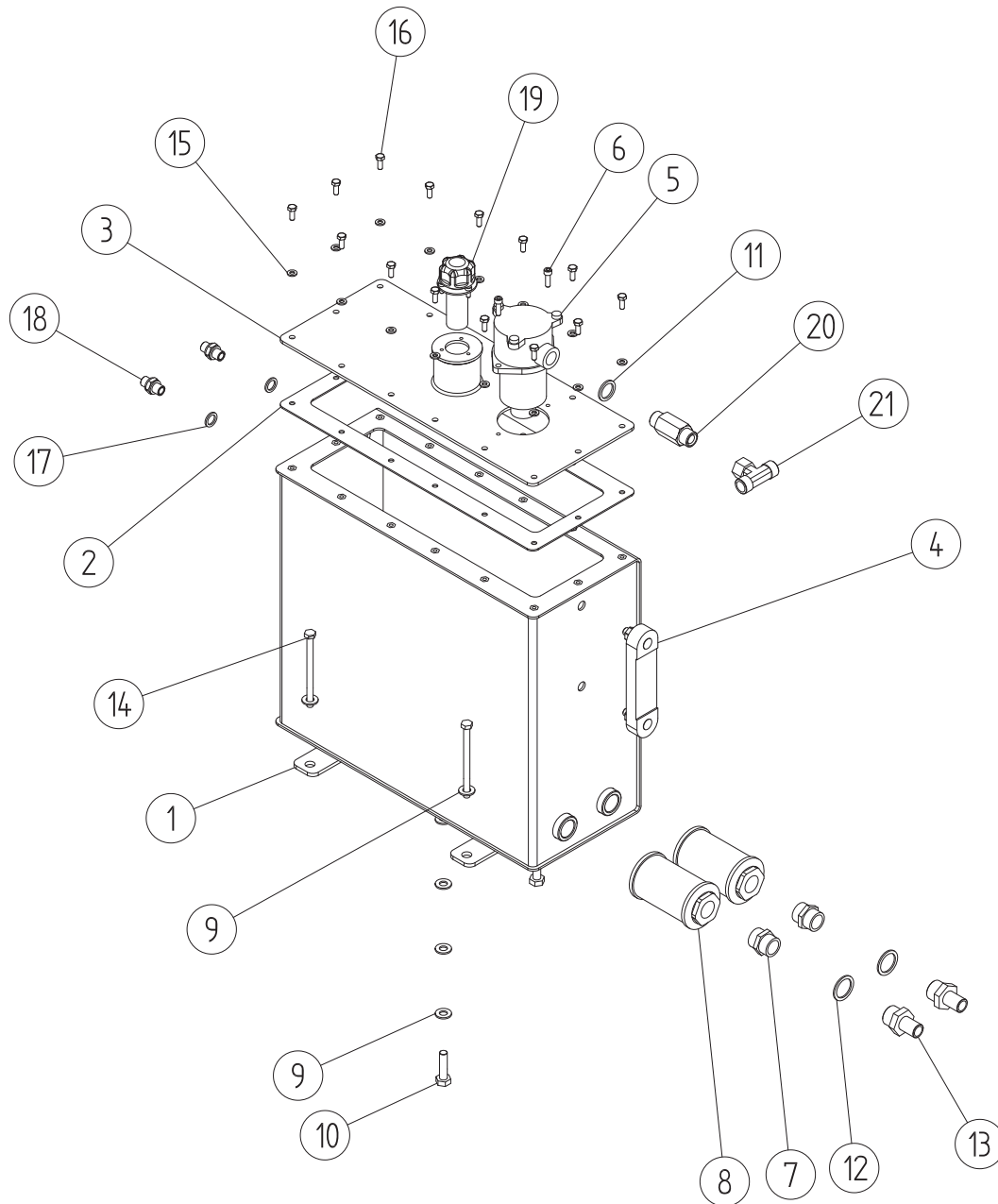

1	001263-1015
2	001670-3040
3	002836-1015
4	000131-3040
5	000405-3040
6	000217-3020
7	000434-3040
8	000149-3040
9	000213-3020
10	000220-3020
11	000467-3040
12	000466-3040
13	000135-3040
14	001657-3020
15	000216-3020
16	000250-3020
17	000464-3040
18	000985-3040
19	000130-3040
20	002812-3040
21	002699-3040

INDICE DEI CODICI - INDEX DES CODES - CODES INDEX - INDEX DER KENNNUMMERN - INDICE DE LOS CODIGOS

CODICE CODE CÓDIGO	DESCRIZIONE	DESIGNATION	DESCRIPTION	BENENNUNG	BESCHRIJVING	DENOMINACIONES
						
000108-3020	DADO	NUT	ECROU	MUTTER	MOER	TUERCA
000130-3040	TAPPO	CAP	BOUCHON	ABDECKUNG	DOP	TAPÓN
000131-3040	LIVELLO VISIVO	VISUAL LEVEL	NIVEAU VISUEL	SICHTSTAND	PEILGLAS	NIVEL VISUAL
000135-3040	RACCORDO	FITTING	RACCORD	STUTZEN	VERBINDING	RACOR
000149-3040	FILTRO	FILTRO	FILTRE	FILTER	FILTER	FILTRO
000184-3020	VITE	SCREW	VIS	SCHRAUBE	SCHROEF	TORNILLO
000191-3020	RONDELLA	WASHER	RONDELLE	UNTERLEGSCHIEBE	RING	ARANDELA
000192-3020	DADO	NUT	ECROU	MUTTER	MOER	TUERCA
000213-3020	RONDELLA	WASHER	RONDELLE	UNTERLEGSCHIEBE	RING	ARANDELA
000216-3020	RONDELLA	WASHER	RONDELLE	UNTERLEGSCHIEBE	RING	ARANDELA
000217-3020	VITE	SCREW	VIS	SCHRAUBE	SCHROEF	TORNILLO
000219-3020	DADO	NUT	ECROU	MUTTER	MOER	TUERCA
000220-3020	VITE	SCREW	VIS	SCHRAUBE	SCHROEF	TORNILLO
000221-3020	VITE	SCREW	VIS	SCHRAUBE	SCHROEF	TORNILLO
000236-3020	DADO	NUT	ECROU	MUTTER	MOER	TUERCA
000250-3020	VITE	SCREW	VIS	SCHRAUBE	SCHROEF	TORNILLO
000254-3020	RONDELLA	WASHER	RONDELLE	UNTERLEGSCHIEBE	RING	ARANDELA
000255-3020	DADO	NUT	ECROU	MUTTER	MOER	TUERCA
000262-3020	VITE	SCREW	VIS	SCHRAUBE	SCHROEF	TORNILLO
000273-3030	LAMPEGGIANTE	FLASHING LIGHT	CLIGNOTANT	BLINKEND	KNIPPEREND	INTERMITENTE
000319-3040	RACCORDO	FITTING	RACCORD	STUTZEN	VERBINDING	RACOR
000320-3040	RACCORDO	FITTING	RACCORD	STUTZEN	VERBINDING	RACOR
000355-3020	VITE	SCREW	VIS	SCHRAUBE	SCHROEF	TORNILLO
000390-3040	RACCORDO	FITTING	RACCORD	STUTZEN	VERBINDING	RACOR
000405-3040	FILTRO	FILTER	FILTRE	FILTER	FILTER	FILTRO
000414-1015	SERBATOIO	TANK	RÉSERVOIR	TANK	TANK	DEPÓSITO
000418-2010	COPERCHIO SERBATOIO	TANK COVER	RÉSERVOIR	TANK	TANK	DEPÓSITO
000434-3040	RACCORDO	FITTING	RACCORD	STUTZEN	VERBINDING	RACOR
000464-3040	RONDELLA	WASHER	RONDELLE	UNTERLEGSCHIEBE	RING	ARANDELA
000465-3040	RONDELLA	WASHER	RONDELLE	UNTERLEGSCHIEBE	RING	ARANDELA
000466-3040	RONDELLA	WASHER	RONDELLE	UNTERLEGSCHIEBE	RING	ARANDELA
000467-3040	RONDELLA	WASHER	RONDELLE	UNTERLEGSCHIEBE	RING	ARANDELA







INDICE DEI CODICI - INDEX DES CODES - CODES INDEX - INDEX DER KENNNUMMERN - INDICE DE LOS CODIGOS

CODICE CODE CÓDIGO	DESCRIZIONE	DESIGNATION	DESCRIPTION	BENENNUNG	BESCHRIJVING	DENOMINACIONES
						
000504-2035	KIT ADESIVI AVVERTENZE (DE)	LABELS (DE)	KIT AUTOCOLLANTS AVERTISSEMENTS (DE)	SET HINWEISAUFKLEBER (DE)	KIT WAARSCHUWINGSSTICKERS (DE)	KIT ADHESIVOS ADVERTENCIAS (DE)
000505-2035	KIT ADESIVI AVVERTENZE (FR)	LABELS (FR)	KIT AUTOCOLLANTS AVERTISSEMENTS (FR)	SET HINWEISAUFKLEBER (FR)	KIT WAARSCHUWINGSSTICKERS (FR)	KIT ADHESIVOS ADVERTENCIAS (FR)
000506-2035	KIT ADESIVI AVVERTENZE (EN)	LABELS (EN)	KIT AUTOCOLLANTS AVERTISSEMENTS (EN)	SET HINWEISAUFKLEBER (EN)	KIT WAARSCHUWINGSSTICKERS (EN)	KIT ADHESIVOS ADVERTENCIAS (EN)
000515-3040	GRUPPO IDRAULICO	HYDRAULIC UNIT	GROUPE HYDRAULIQUE	HYDRAULISCHE EINHEIT	HYDRAULISCHE GROEP	GRUPO HIDRÁULICO
000620-2010	SUPPORTO	BRACKET	SUPPORT	TRÄGER	STEUN	SOPORTE
000720-2010	SUPPORTO	BRACKET	SUPPORT	TRÄGER	STEUN	SOPORTE
000731-3020	POMELLO	KNOB	POMMEAU	KNOPF	KNOP	POMO
000748-3020	VITE	SCREW	VIS	SCHRAUBE	SCHROEF	TORNILLO
000757-3040	RACCORDO	FITTING	RACCORD	STUTZEN	VERBINDING	RACOR
000762-3040	RACCORDO	FITTING	RACCORD	STUTZEN	VERBINDING	RACOR
000777-3020	RONDELLA	WASHER	RONDELLE	UNTERLEGSCHIEBE	RING	ARANDELA
000817-3020	VITE	SCREW	VIS	SCHRAUBE	SCHROEF	TORNILLO
000818-3020	DADO	NUT	ECROU	MUTTER	MOER	TUERCA
000822-2035	KIT ADESIVI AVVERTENZE (IT)	LABELS (IT)	KIT AUTOCOLLANTS AVERTISSEMENTS (IT)	SET HINWEISAUFKLEBER (IT)	KIT WAARSCHUWINGSSTICKERS (IT)	KIT ADHESIVOS ADVERTENCIAS (IT)
000823-2035	KIT ADESIVI AVVERTENZE (NL)	LABELS (NL)	KIT AUTOCOLLANTS AVERTISSEMENTS (NL)	SET HINWEISAUFKLEBER (NL)	KIT WAARSCHUWINGSSTICKERS (NL)	KIT ADHESIVOS ADVERTENCIAS (NL)
000824-2035	KIT ADESIVI AVVERTENZE (DK)	LABELS (DK)	KIT AUTOCOLLANTS AVERTISSEMENTS (DK)	SET HINWEISAUFKLEBER (DK)	KIT WAARSCHUWINGSSTICKERS (DK)	KIT ADHESIVOS ADVERTENCIAS (DK)
000843-3040	RACCORDO	FITTING	RACCORD	STUTZEN	VERBINDING	RACOR
000861-3020	VITE	SCREW	VIS	SCHRAUBE	SCHROEF	TORNILLO
000869-3040	RACCORDO	FITTING	RACCORD	STUTZEN	VERBINDING	RACOR
000939-3040	VALVOLA	VALVE	SOUPAPE	VENTIL	VENTIEL	VÁLVULA
000940-3040	VALVOLA	VALVE	SOUPAPE	VENTIL	VENTIEL	VÁLVULA
000941-3040	VALVOLA	VALVE	SOUPAPE	VENTIL	VENTIEL	VÁLVULA
000942-3040	VALVOLA	VALVE	SOUPAPE	VENTIL	VENTIEL	VÁLVULA
000943-3040	VALVOLA	VALVE	SOUPAPE	VENTIL	VENTIEL	VÁLVULA
000968-3020	VITE	SCREW	VIS	SCHRAUBE	SCHROEF	TORNILLO
000985-3040	RACCORDO	FITTING	RACCORD	STUTZEN	VERBINDING	RACOR
001027-3040	RACCORDO	FITTING	RACCORD	STUTZEN	VERBINDING	RACOR
001052-3020	DADO	NUT	ECROU	MUTTER	MOER	TUERCA
001076-3040	RACCORDO	FITTING	RACCORD	STUTZEN	VERBINDING	RACOR
001117-3020	VITE	SCREW	VIS	SCHRAUBE	SCHROEF	TORNILLO
001122-3020	RONDELLA	WASHER	RONDELLE	UNTERLEGSCHIEBE	RING	ARANDELA
001143-2010	SUPPORTO	BRACKET	SUPPORT	TRÄGER	STEUN	SOPORTE

INDICE DEI CODICI - INDEX DES CODES - CODES INDEX - INDEX DER KENNNUMMERN - INDICE DE LOS CODIGOS

CODICE CODE CÓDIGO	DESCRIZIONE	DESIGNATION	DESCRIPTION	BENENNUNG	BESCHRIJVING	DENOMINACIONES
						
001163-3040	RACCORDO	FITTING	RACCORD	STUTZEN	VERBINDING	RACOR
001166-2010	SUPPORTO	BRACKET	SUPPORT	TRÄGER	STEUN	SOPORTE
001185-2010	AGGANCIO	HOOKING	ACCROCHAGE	ANKOPPLUNG	SLUITING	ENGANCHE
001186-3040	RACCORDO	FITTING	RACCORD	STUTZEN	VERBINDING	RACOR
001235-3020	VITE	SCREW	VIS	SCHRAUBE	SCHROEF	TORNILLO
001262-3040	RACCORDO	FITTING	RACCORD	STUTZEN	VERBINDING	RACOR
001263-1015	SERBATOIO	TANK	RÉSERVOIR	TANK	TANK	DEPÓSITO
001297-3040	TUBO FLESSIBILE	FLEXIBLE HOSE	TUYAU FLEXIBLE	SCHLAUCH	SLANG	TUBO FLEXIBLE
001298-3040	TUBO FLESSIBILE	FLEXIBLE HOSE	TUYAU FLEXIBLE	SCHLAUCH	SLANG	TUBO FLEXIBLE
001299-3040	TUBO FLESSIBILE	FLEXIBLE HOSE	TUYAU FLEXIBLE	SCHLAUCH	SLANG	TUBO FLEXIBLE
001300-3040	TUBO FLESSIBILE	FLEXIBLE HOSE	TUYAU FLEXIBLE	SCHLAUCH	SLANG	TUBO FLEXIBLE
001301-3040	TUBO FLESSIBILE	FLEXIBLE HOSE	TUYAU FLEXIBLE	SCHLAUCH	SLANG	TUBO FLEXIBLE
001302-3040	TUBO FLESSIBILE	FLEXIBLE HOSE	TUYAU FLEXIBLE	SCHLAUCH	SLANG	TUBO FLEXIBLE
001303-3040	TUBO FLESSIBILE	FLEXIBLE HOSE	TUYAU FLEXIBLE	SCHLAUCH	SLANG	TUBO FLEXIBLE
001306-3040	TUBO FLESSIBILE	FLEXIBLE HOSE	TUYAU FLEXIBLE	SCHLAUCH	SLANG	TUBO FLEXIBLE
001543-3010	TAPPO	CAP	BOUCHON	ABDECKUNG	DOP	TAPÓN
001562-2035	KIT ADESIVI AVVERTENZE	SAFETY LABELS KIT	KIT AUTOCOLLANTS AVERTISSEMENTS	SET HINWEISAUFKLEBER	KIT WAARSCHUWINGSSTICKERS	KIT ADHESIVOS ADVERTENCIAS
001657-3020	VITE	SCREW	VIS	SCHRAUBE	SCHROEF	TORNILLO
001670-3040	GUARNIZIONE	GASKET	JOINT	DICHTUNG	PAKKING	JUNTA
002002-2010	DISTANZIALE	SPACER	ENTRETOISE	DISTANZSTÜCK	AFSTANDSRING	ESPACIADOR
002011-1015	SCALA	LADDER	ÉCHELLE	LEITER	LADDER	ESCALA
002139-2010	PORTELLO	HATCH	PORTE	KLAPPE	LUIK	PUERTA
002202-1015	TELAIO	FRAME	CHÂSSIS	RAHMEN	FRAME	CHASIS
002341-3040	GRUPPO IDRAULICO	HYDRAULIC UNIT	GROUPE HYDRAULIQUE	HYDRAULISCHE EINHEIT	HYDRAULISCHE GROEP	GRUPO HIDRÁULICO
002418-2010	GUARNIZIONE	GASKET	JOINT	DICHTUNG	PAKKING	JUNTA
002420-1015	CARTER	COVER	CARTER	GEHÄUSE	CARTER	CARTER
002425-1015	PORTELLO	HATCH	PORTE	KLAPPE	LUIK	PUERTA
002428-2010	RIFERIMENTO	REFERENCE	RÉFÉRENCE	BEZUG	REFERENTIE	REFERENCIA
002429-3010	CHIUSURA A POMOLO	CLOSING DEVICE	FERMETURE À POMMEAU	SCHLIEßUNG MIT KNAUF	DEURKNOP	CIERRE DE POMO
002623-2010	TUBO	TUBE	TUYAU	ROHR	BUIS	TUBO
002699-3040	RACCORDO	FITTING	RACCORD	STUTZEN	VERBINDING	RACOR
002741-2035	KIT ADESIVI DI PRODOTTO	PRODUCT LABELS KIT	KIT AUTOCOLLANTS DE PRODUIT	PRODUKTKLEBER-SET	KIT STICKERS PRODUCT	KIT ADHESIVOS DE PRODUCTO

INDICE DEI CODICI - INDEX DES CODES - CODES INDEX - INDEX DER KENNNUMMERN - INDICE DE LOS CODIGOS

CODICE CODE CÓDIGO	DESCRIZIONE	DESIGNATION	DESCRIPTION	BENENNUNG	BESCHRIJVING	DENOMINACIONES
						
002764-2010	ZAVORRA	BALLAST	LEST	BALLAST	BALLAST	LASTRE
002772-3020	RONDELLA	WASHER	RONDELLE	UNTERLEGSCHIEBE	RING	ARANDELA
002812-3040	RACCORDO	FITTING	RACCORD	STUTZEN	VERBINDING	RACOR
002836-1015	COPERCHIO	COVER	COUVERCLE	DECKEL	DEKSEL	TAPA
004576-2010	SUPPORTO	BRAKET	SUPPORT	TRAGER	STEU	SOPORTE
003319-2010	SUPPORTO	BRAKET	SUPPORT	TRAGER	STEU	SOPORTE
001266-3030	VALVOLA	VALVE	SOUPAPE	VENTIL	VENTIEL	VALVULA
003344-3040	VALVOLA	VALVE	SOUPAPE	VENTIL	VENTIEL	VALVULA
000465-3040	RONDELLA	WASHER	RONDELLE	UNTERLEGSCHIEBE	RING	ARANDELA
001027-3040	RACCORDO	FITTING	RACCORD	STUTZEN	VERBINDING	RACOR
003334-3040	RACCORDO	FITTING	RACCORD	STUTZEN	VERBINDING	RACOR
001261-3040	TAPPO	CAP	BOUCHON	ABDECKUNG	DOP	TAPON
004408-2010	SUPPORTO	BRAKET	SUPPORT	TRAGER	STEU	SOPORTE
002022-1015	CARTER	COVER	CARTER	GEHAUSE	CARTER	CARTER
000273-3030	LAMPEGGIANTE	FLASHING LIGHT	CLIGNOTANT	BLINKED	KNIPPEREND	INTERMITENTE
003397-1020	SCATOLA ELETTRICA	ELETRIC BOX	BOITE ELECTRIQUE	SCHALTSCHRANK	SCHAKELKAST	CAJA ELECTRICA

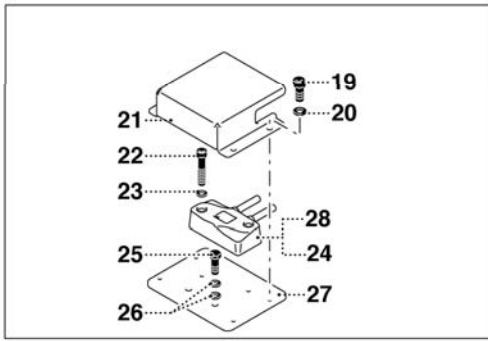
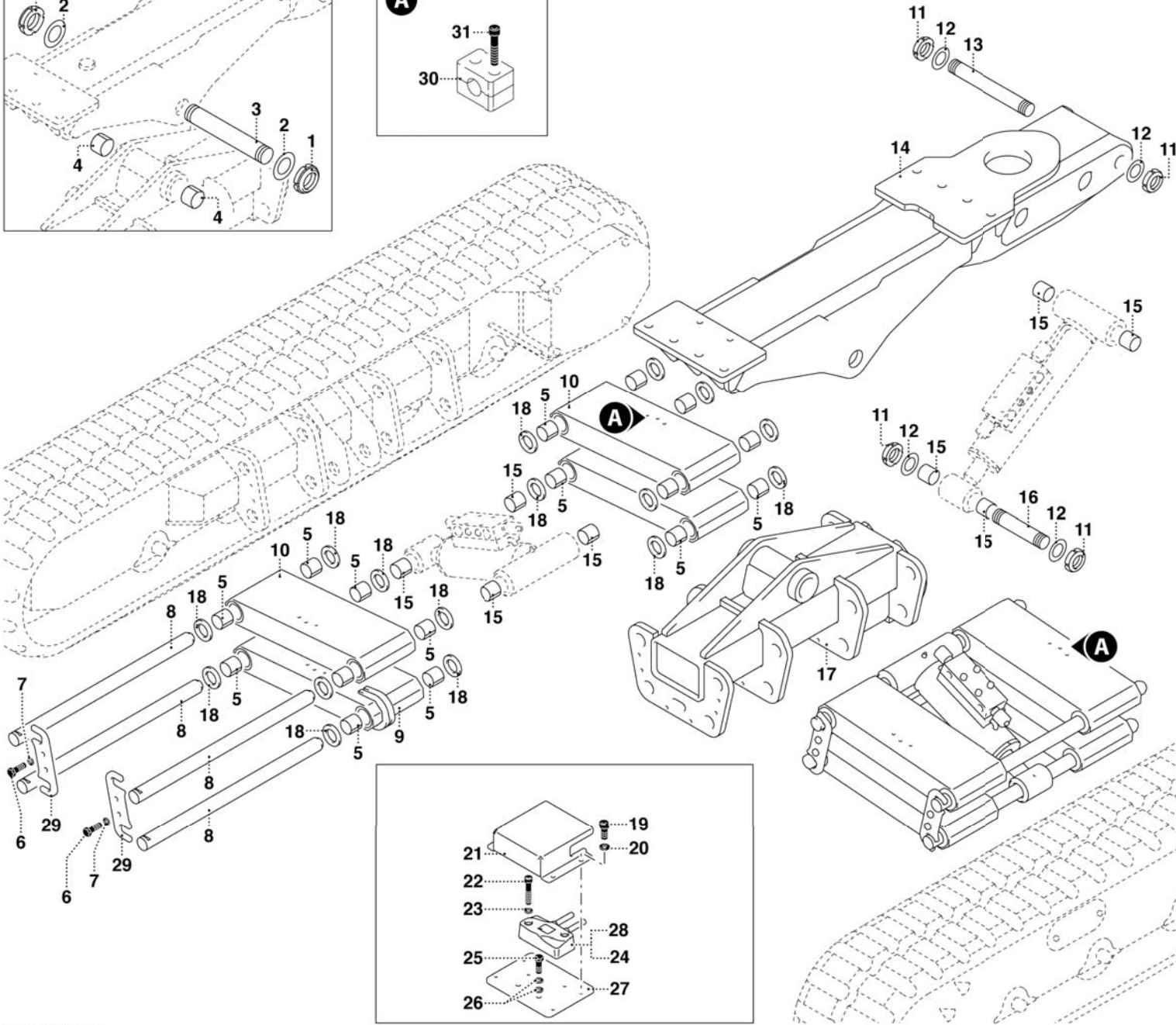
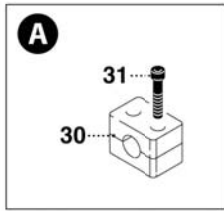
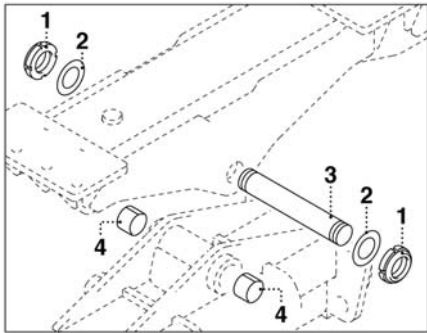

1	000773-3020
2	000774-3025
3	001120-2010
4	000814-3025
5	000400-3025
6	000184-3020
7	001714-3020
8	001820-2010
9	001595-1015
10	001594-1015
11	000029-3020
12	000028-3025
13	001118-2010
14	001090-1015
15	000770-3025
16	001119-2010
17	001089-1015
18	001597-2010
19	001737-3020
20	000254-3020
21	002081-2010
22	001909-3020
23	001660-3020
24	002846-3030 (lato sinistro - left side)
25	000748-3020
26	001661-3020
27	002080-2010
28	001115-3030 (lato destro - right side)
29	002003-2010
30	001029-3040
31	000557-3020

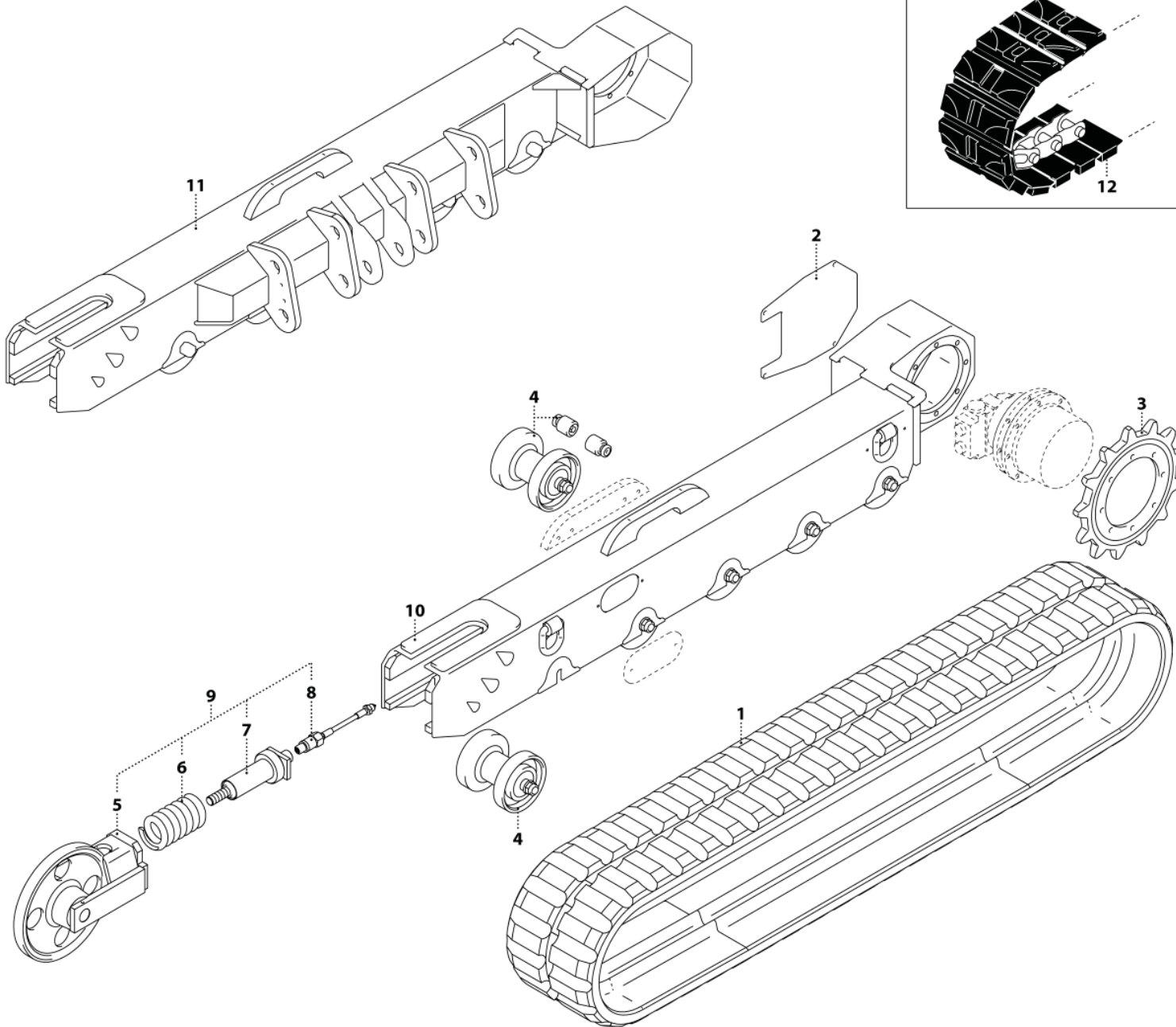

1	001546-3025
2	000827-3010
3	001601-3010
4	000829-3010
5	000830-3010
6	000831-3010
7	000832-3010
8	000833-3010
9	000834-3010
10	001599-3010
11	001600-3010
12	001149-3025

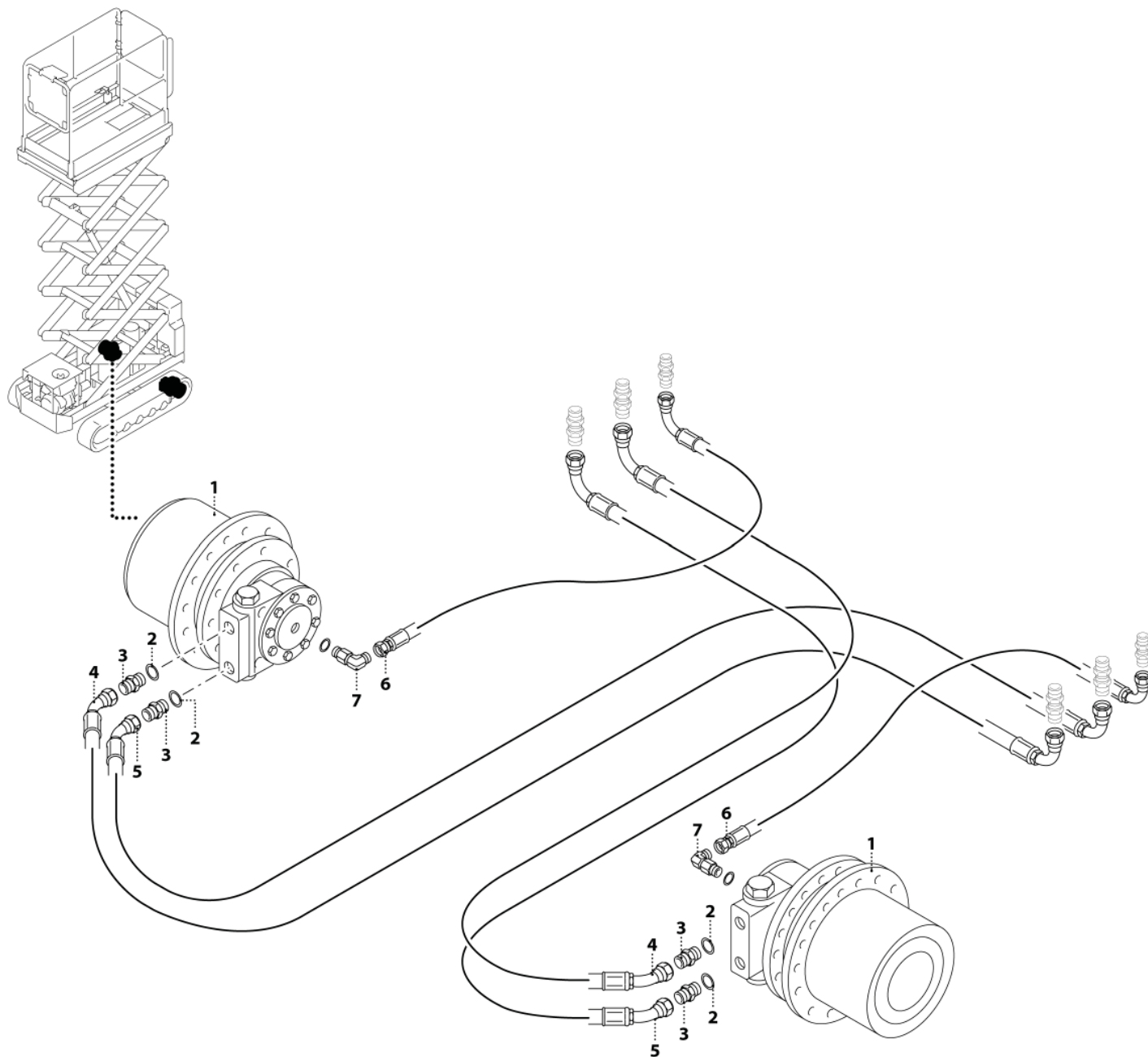

1	001602-3010
2	000465-3040
3	000320-3040
4	001406-3040
5	001405-3040
6	001407-3040
7	001255-3040

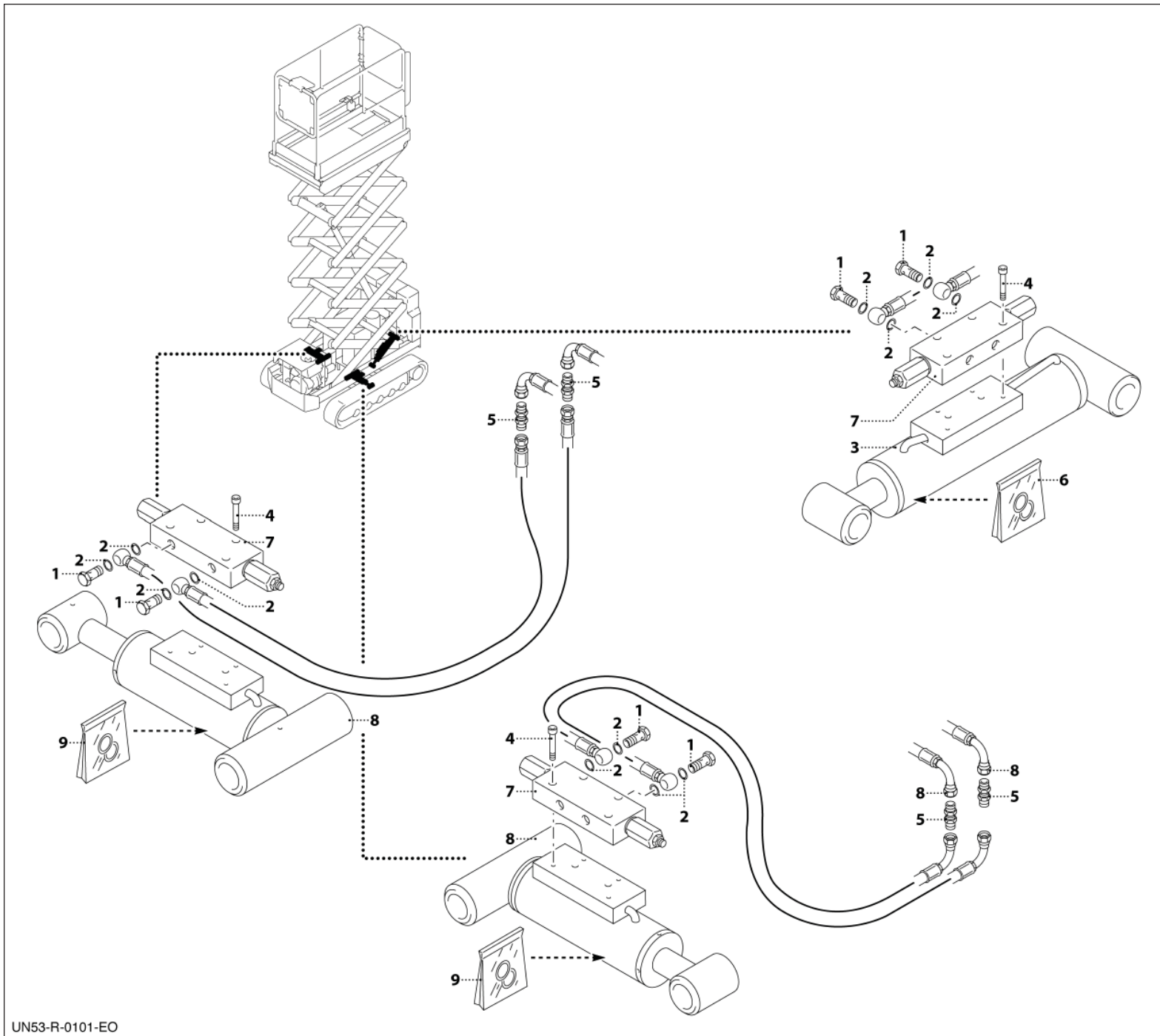

1	000323-3040
2	000464-3040
3	000769-3040
4	000771-3020
5	000390-3040
6	001605-3040
7	001715-3040
8	001342-3040
9	001604-3040

INDICE DEI CODICI - INDEX DES CODES - CODES INDEX - INDEX DER KENNNUMMERN - INDICE DE LOS CODIGOS

CODICE CODE CÓDIGO	DESCRIZIONE	DESIGNATION	DESCRIPTION	BENENNUNG	BESCHRIJVING	DENOMINACIONES
						
000028-3025	ANELLO	RING	ANNEAU	RING	RING	ANILLO
000029-3020	GHIERA	RING NUT	FRETTE	STULPE	RINGMOER	VIROLA
000184-3020	VITE	SCREW	VIS	SCHRAUBE	SCHROEF	TORNILLO
000254-3020	RONDELLA	WASHER	RONDELLE	UNTERLEGSCHIEBE	RING	ARANDELA
000320-3040	RACCORDO	FITTING	RACCORD	STUTZEN	VERBINDING	RACOR
000323-3040	RACCORDO	FITTING	RACCORD	STUTZEN	VERBINDING	RACOR
000390-3040	RACCORDO	FITTING	RACCORD	STUTZEN	VERBINDING	RACOR
000400-3025	BOCCOLA	BUSH	DOUILLE	BUCHSE	BUS	CASQUILLO
000464-3040	RONDELLA	WASHER	RONDELLE	UNTERLEGSCHIEBE	RING	ARANDELA
000465-3040	RONDELLA	WASHER	RONDELLE	UNTERLEGSCHIEBE	RING	ARANDELA
000557-3020	VITE	SCREW	VIS	SCHRAUBE	SCHROEF	TORNILLO
000748-3020	VITE	SCREW	VIS	SCHRAUBE	SCHROEF	TORNILLO
000769-3040	CILINDRO	CYLINDER	CYLINDRE	ZYLINDER	CILINDER	CILINDRO
000770-3025	BOCCOLA	BUSH	DOUILLE	BUCHSE	BUS	CASQUILLO
000771-3020	VITE	SCREW	VIS	SCHRAUBE	SCHROEF	TORNILLO
000773-3020	GHIERA	RING NUT	FRETTE	STULPE	RINGMOER	VIROLA
000774-3025	ANELLO DI SPESSORAMENTO	RING	BAGUE D'ÉPAISSEUR	DICKENRING	AFSTANDSRING	ANILLO DE RECALCE
000814-3025	BOCCOLA	BUSH	DOUILLE	BUCHSE	BUS	CASQUILLO
000827-3010	CARTER	COVER	CARTER	GEHÄUSE	CARTER	CARTER
000829-3010	RULLO	ROLLER	ROULEAU	ROLLE	ROL	RODILLO
000830-3010	RUOTA	WHEEL	ROUE	RAD	WIEL	RUEDA
000831-3010	MOLLA	SPRING	RESSORT	FEDER	VEER	MUELLE
000832-3010	CILINDRO	CYLINDER	CYLINDRE	ZYLINDER	CILINDER	CILINDRO
000833-3010	VALVOLA	VALVE	SOUPAPE	VENTIL	VENTIEL	VÁLVULA
000834-3010	RUOTA	WHEEL	ROUE	RAD	WIEL	RUEDA
001029-3040	COLLARE	CLAMP (FLEXIBLE HOSE)	COLLIER	STELLRING	BEUGEL	COLLAR
001089-1015	TELAIO	FRAME	CHÂSSIS	RAHMEN	FRAME	CHASIS
001090-1015	TELAIO	FRAME	CHÂSSIS	RAHMEN	FRAME	CHASIS
001115-3030	INCLINOMETRO DESTRO	TILT SENSOR RIGHT	INCLINOMÈTRE DROIT	NEIGUNGSMESSER RECHTS	CLINOMETER RIGHT	INCLINÓMETRO DERECHO
001118-2010	PERNO	PIN	AXE	BOLZEN	PIN	PERNO
001119-2010	PERNO	PIN	AXE	BOLZEN	PIN	PERNO
001120-2010	PERNO	PIN	AXE	BOLZEN	PIN	PERNO

INDICE DEI CODICI - INDEX DES CODES - CODES INDEX - INDEX DER KENNNUMMERN - INDICE DE LOS CODIGOS

CODICE CODE CÓDIGO	DESCRIZIONE	DESIGNATION	DESCRIPTION	BENENNUNG	BESCHRIJVING	DENOMINACIONES
						
001149-3025	CINGOLO NERO	BLACK TRACK	CHENILLE NOIRE	SCHWARZE RAUPE	ZWARTE RUPS BAND	ORUGA NEGRA
001255-3040	RACCORDO	FITTING	RACCORD	STUTZEN	VERBINDING	RACOR
001342-3040	CILINDRO	CYLINDER	CYLINDRE	ZYLINDER	CILINDER	CILINDRO
001405-3040	TUBO FLESSIBILE	FLEXIBLE HOSE	TUYAU FLEXIBLE	SCHLAUCH	SLANG	TUBO FLEXIBLE
001406-3040	TUBO FLESSIBILE	FLEXIBLE HOSE	TUYAU FLEXIBLE	SCHLAUCH	SLANG	TUBO FLEXIBLE
001407-3040	TUBO FLESSIBILE	FLEXIBLE HOSE	TUYAU FLEXIBLE	SCHLAUCH	SLANG	TUBO FLEXIBLE
001546-3025	CINGOLO ANTITRACCIA	NO-MARKING TRACK	CHENILLE ANTI-MARQUAGE	ANTISPUREN-RAUPE	NIET-MARKERENDE RUPS BAND	ORUGA ANTIHUELLA
001594-2010	BIELLA	CONNECTING ROD	BIELLE	PLEUEL	DRIJFSTANG	BIELA
001595-1015	BIELLA	CONNECTING ROD	BIELLE	PLEUEL	DRIJFSTANG	BIELA
001597-2010	DISTANZIALE	SPACER	ENTRETOISE	DISTANZSTÜCK	AFSTANDSRING	ESPACIADOR
001599-3010	CINGOLO SX	LEFT TRACK	CHENILLE G.	RAUPE LINKS	RUPS BAND LINKS	ORUGA IZQ
001600-3010	CINGOLO DX	RIGHT TRACK	CHENILLE D.	RAUPE RECHTS	RUPS BAND RECHTS	ORUGA DCH
001601-3010	RUOTA DENTATA	GEAR WHEEL	ROUE DENTÉE	ZAHNRAD	TANDWIEL	RUEDA DENTADA
001602-3010	MOTORIDUTTORE CTM1016	REDUCTION GEAR	MOTORÉDUCTEUR CTM1016	GETRIEBEMOTOR CTM1016	REDUCTIEMOTOR CTM1016	MOTORREDUCTOR CTM1016
001604-3040	KIT GUARNIZIONI	GASKET KIT	KIT JOINTS	SET DICHTUNGEN	KIT PAKKINGEN	KIT JUNTAS
001605-3040	KIT GUARNIZIONI	GASKET KIT	KIT JOINTS	SET DICHTUNGEN	KIT PAKKINGEN	KIT JUNTAS
001660-3020	RONDELLA	WASHER	RONDELLE	UNTERLEGSCHLEIBE	RING	ARANDELA
001661-3020	RON0019DELLA	WASHER	RONDELLE	UNTERLEGSCHLEIBE	RING	ARANDELA
001714-3020	RONDELLA	WASHER	RONDELLE	UNTERLEGSCHLEIBE	RING	ARANDELA
001715-3040	VALVOLA	VALVE	SOUPAPE	VENTIL	VENTIEL	VÁLVULA
001737-3020	VITE	SCREW	VIS	SCHRAUBE	SCHROEF	TORNILLO
001820-2010	PERNO	PIN	AXE	BOLZEN	PIN	PERNO
001909-3020	VITE	SCREW	VIS	SCHRAUBE	SCHROEF	TORNILLO
002003-2010	FORCELLA	FORK	FOURCHETTE	GABEL	FORCELL	TENEDOR
002080-2010	SUPPORTO	BRACKET	SUPPORT	TRÄGER	STEUN	SOPORTE
002081-2010	CARTER	COVER	CARTER	GEHÄUSE	CARTER	CARTER
002846-3030	INCLINOMETRO SINISTRO	TILT SENSOR LEFT	INCLINOMÈTRE GAUCHE	NEIGUNGSMESSER LINKS	CLINOMETER LEFT	INCLINÓMETRO IZQUIERDA

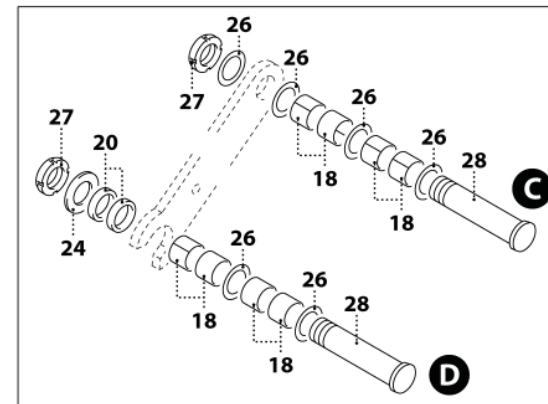
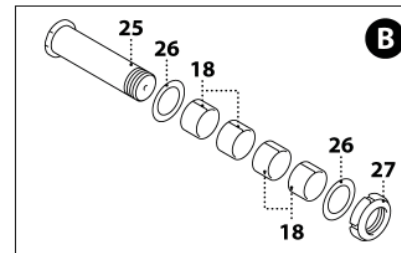
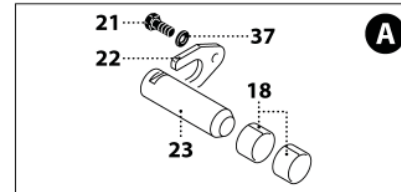
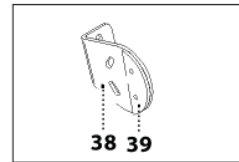
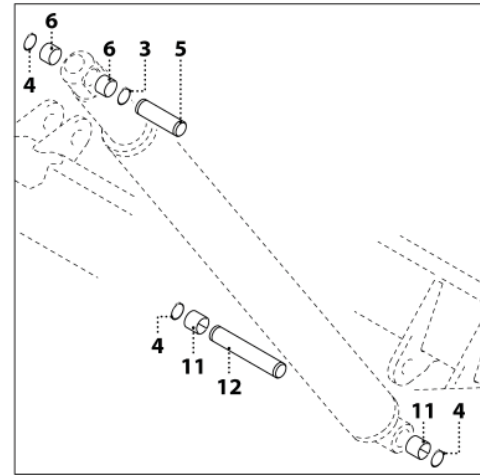
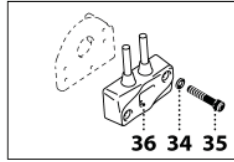
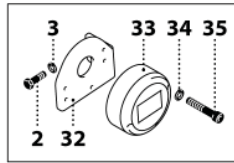
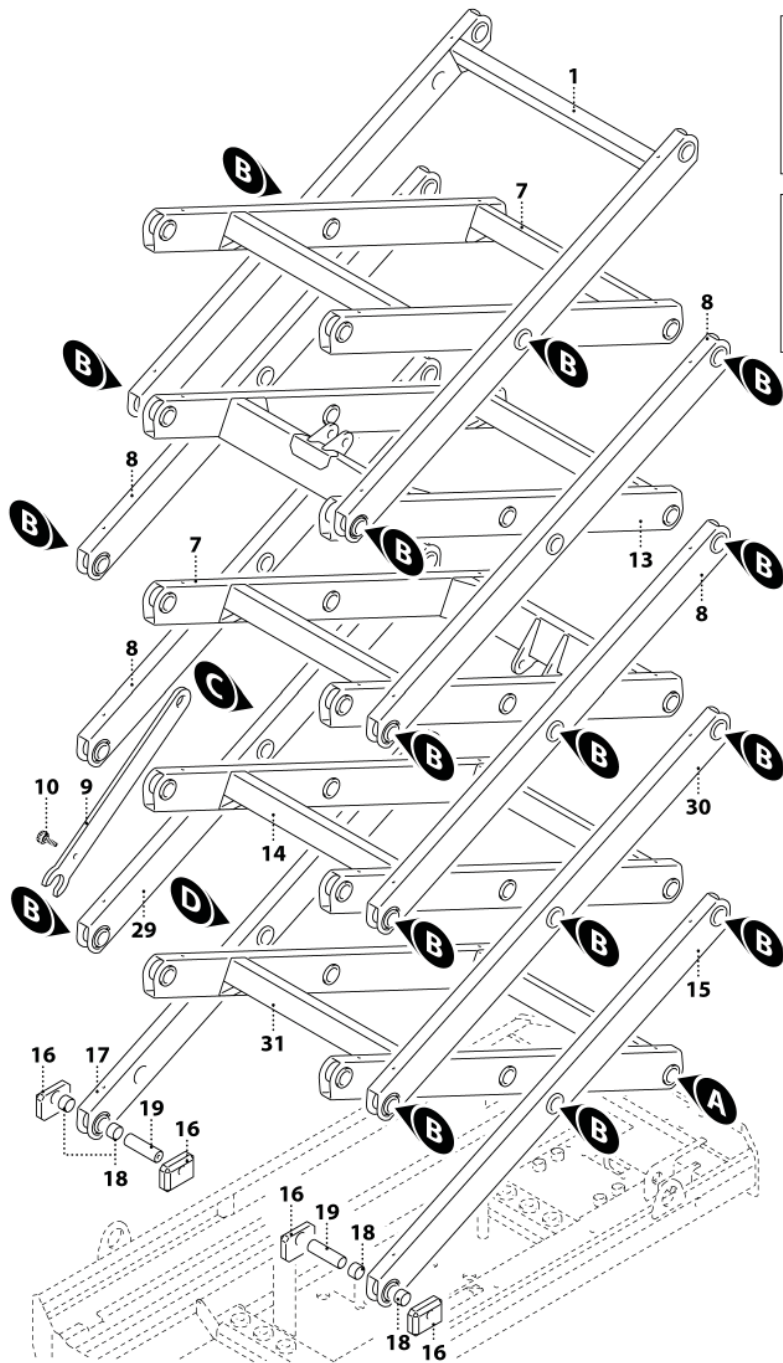

1	000023-1015
2	000355-3020
3	001661-3020
4	000041-3020
5	000039-2010
6	000036-3020
7	000018-1015
8	000003-1015
9	001199-2010
10	001172-3020
11	000037-3020
12	001189-2010
13	001191-1015
14	001190-1015
15	000014-1015
16	000088-2010
17	000010-1015
18	001124-3025
19	000033-2010
20	001215-2010
21	000193-3020
22	001714-3020
23	001821-2010
24	001216-2010
25	000030-2010
26	000028-3025
27	000029-3020
28	001214-2010
29	000578-1015
30	000579-1015
31	000577-1015
32	001709-2010
33	001587-3030
34	000254-3020
35	001909-3020
36	001704-1020
37	001714-3030
38	004414-2010
39	004415-2010

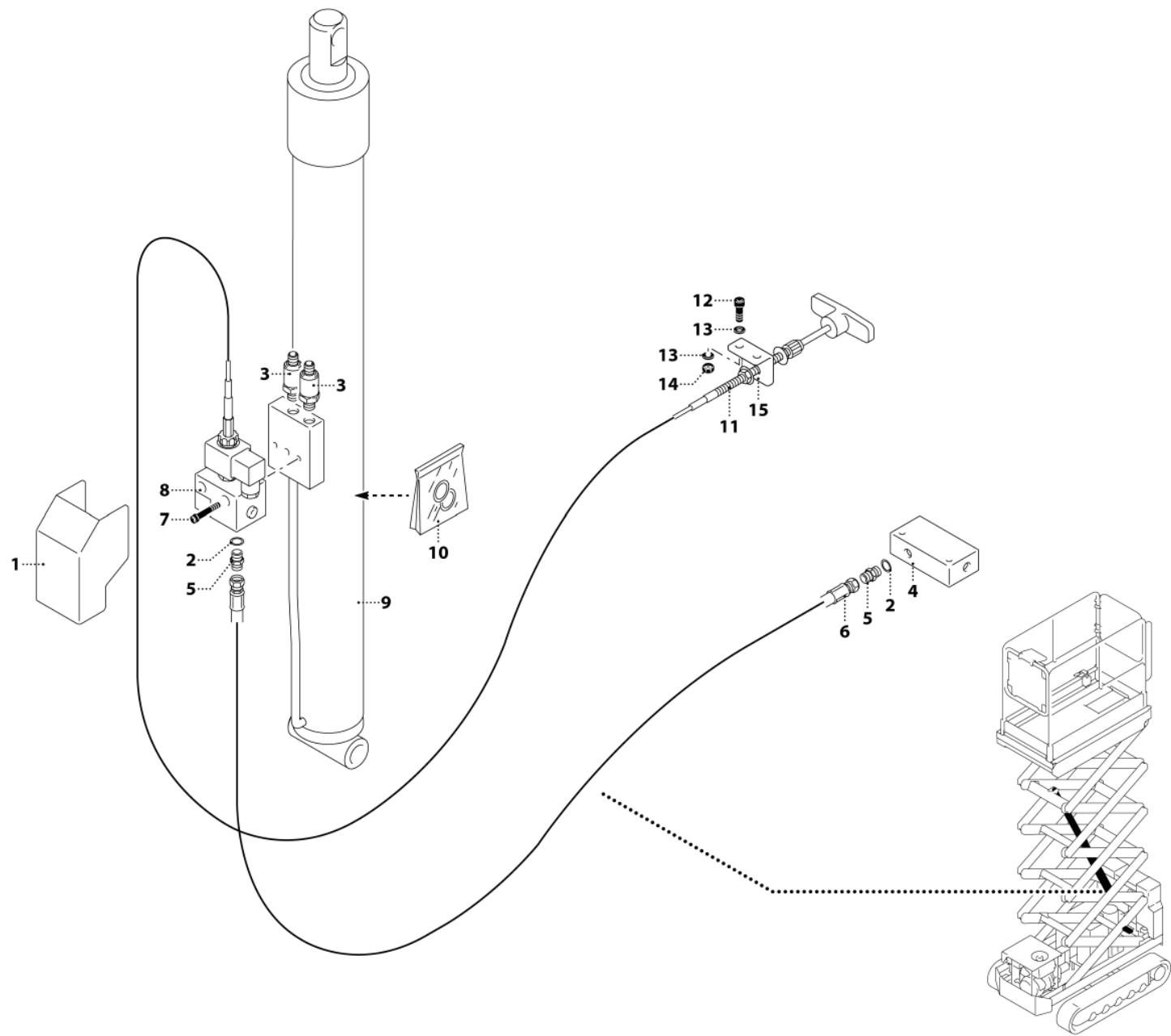

1	001334-2010
2	000464-3040
3	002229-3030
4	000269-3040
5	000985-3040
6	000460-3040
7	001527-3020
8	001281-3040
9	002228-3040
10	001603-3040
11	001408-3025
12	000267-3020
13	000216-3020
14	001052-3020
15	001337-2010

INDICE DEI CODICI - INDEX DES CODES - CODES INDEX - INDEX DER KENNNUMMERN - INDICE DE LOS CODIGOS

CODICE CODE CÓDIGO	DESCRIZIONE	DESIGNATION	DESCRIPTION	BENENNUNG	BESCHRIJVING	DENOMINACIONES
						
000003-1015	FORBICE	SCISSOR	CISEAUX	SCHERE	SCHAAR	TIJERA
000010-1015	FORBICE	SCISSOR	CISEAUX	SCHERE	SCHAAR	TIJERA
000014-1015	FORBICE	SCISSOR	CISEAUX	SCHERE	SCHAAR	TIJERA
000018-1015	TELAIO FORBICE	SCISSOR FRAME	CHÂSSIS CISEAUX	RAHMEN SCHERE	FRAME SCHAAR	CHASIS TIJERA
000023-1015	TELAIO FORBICE	SCISSOR FRAME	CHÂSSIS CISEAUX	RAHMEN SCHERE	FRAME SCHAAR	CHASIS TIJERA
000028-3025	ANELLO	RING	ANNEAU	RING	RING	ANILLO
000029-3020	GHIERA	RING NUT	FRETTE	STULPE	RINGMOER	VIROLA
000030-2010	PERNO	PIN	AXE	BOLZEN	PIN	PERNO
000033-2010	PERNO	PIN	AXE	BOLZEN	PIN	PERNO
000036-2010	BOCCOLA	BUSH	DOUILLE	BUCHSE	BUS	CASQUILLO
000037-2010	BOCCOLA	BUSH	DOUILLE	BUCHSE	BUS	CASQUILLO
000039-2010	PERNO	PIN	AXE	BOLZEN	PIN	PERNO
000041-3020	ANELLO SEEGER	RING	ANNEAU DE RETENUE TYPE SEEGER	SEEGER-RING	SEEGERRING	ANILLO SEEGER
000088-2010	PATTINO	SLIDING BLOCK	PATIN	GLEITKUFE	SLOF	PATÍN
000193-3020	VITE	SCREW	VIS	SCHRAUBE	SCHROEF	TORNILLO
000216-3020	RONDELLA	WASHER	RONDELLE	UNTERLEGSCHIEBE	RING	ARANDELA
000254-3020	RONDELLA	WASHER	RONDELLE	UNTERLEGSCHIEBE	RING	ARANDELA
000267-3020	VITE	SCREW	VIS	SCHRAUBE	SCHROEF	TORNILLO
000269-2010	BLOCCHETTO	BLOCK	CALE	BLOCK	BLOKJE	BLOQUE
000355-3020	VITE	SCREW	VIS	SCHRAUBE	SCHROEF	TORNILLO
000460-3040	TUBO FLESSIBILE	FLEXIBLE HOSE	TUYAU FLEXIBLE	SCHLAUCH	SLANG	TUBO FLEXIBLE
000464-3040	RONDELLA	WASHER	RONDELLE	UNTERLEGSCHIEBE	RING	ARANDELA
000577-1015	TELAIO FORBICE	SCISSOR FRAME	CHÂSSIS CISEAUX	RAHMEN SCHERE	FRAME SCHAAR	CHASIS TIJERA
000578-1015	FORBICE	SCISSOR	CISEAUX	SCHERE	SCHAAR	TIJERA
000579-1015	FORBICE	SCISSOR	CISEAUX	SCHERE	SCHAAR	TIJERA
000985-3040	RACCORDO	FITTING	RACCORD	STUTZEN	VERBINDING	RACOR
001052-3020	DADO	NUT	ECROU	MUTTER	MOER	TUERCA
001124-3025	BOCCOLA	BUSH	DOUILLE	BUCHSE	BUS	CASQUILLO
001172-3020	POMELLO	KNOB	POMMEAU	KNOPF	KNOP	POMO
001189-2010	PERNO	PIN	AXE	BOLZEN	PIN	PERNO
001190-1015	TELAIO FORBICE	SCISSOR FRAME	CHÂSSIS CISEAUX	RAHMEN SCHERE	FRAME SCHAAR	CHASIS TIJERA
001191-1015	TELAIO FORBICE	SCISSOR FRAME	CHÂSSIS CISEAUX	RAHMEN SCHERE	FRAME SCHAAR	CHASIS TIJERA

INDICE DEI CODICI - INDEX DES CODES - CODES INDEX - INDEX DER KENNNUMMERN - INDICE DE LOS CODIGOS

CODICE CODE CÓDIGO	DESCRIZIONE	DESIGNATION	DESCRIPTION	BENENNUNG	BESCHRIJVING	DENOMINACIONES
						
002228-3040	CILINDRO	CYLINDER	CYLINDRE	ZYLINDER	CILINDER	CILINDRO
001199-2010	FERMO	RETAINING DEVICE	ARRÊTOIR	FESTSTELLER	STOP	TOPE
001214-2010	PERNO	PIN	AXE	BOLZEN	PIN	PERNO
001215-2010	DISTANZIALE	SPACER	ENTRETOISE	DISTANZSTÜCK	AFSTANDSRING	ESPACIADOR
001216-2010	RONDELLA	WASHER	RONDELLE	UNTERLEGSCHLEIBE	RING	ARANDELA
001281-3040	VALVOLA	VALVE	SOUPAPE	VENTIL	VENTIEL	VÁLVULA
001334-2010	CARTER	COVER	CARTER	GEHÄUSE	CARTER	CARTER
001337-2010	SUPPORTO	BRACKET	SUPPORT	TRÄGER	STEUN	SOPORTE
001408-3025	CAVO	WIRE	CÂBLE	KABEL	KABEL	CABLE
001527-3020	VITE	SCREW	VIS	SCHRAUBE	SCHROEF	TORNILLO
001587-3030	INCLINOMETRO	TILT SENSOR	INCLINOMÈTRE	NEIGUNGSMESSER	CLINOMETER	INCLINÓMETRO
001603-3040	KIT GUARNIZIONI	GASKET KIT	KIT JOINTS	SET DICHTUNGEN	KIT PAKKINGEN	KIT JUNTAS
001661-3020	RONDELLA	WASHER	RONDELLE	UNTERLEGSCHLEIBE	RING	ARANDELA
001704-1020	INCLINOMETRO	TILT SENSOR	INCLINOMÈTRE	NEIGUNGSMESSER	CLINOMETER	INCLINÓMETRO
001709-2010	SUPPORTO	BRACKET	SUPPORT	TRÄGER	STEUN	SOPORTE
001714-3020	RONDELLA	WASHER	RONDELLE	UNTERLEGSCHLEIBE	RING	ARANDELA
001821-2010	PERNO	PIN	AXE	BOLZEN	PIN	PERNO
001909-3020	VITE	SCREW	VIS	SCHRAUBE	SCHROEF	TORNILLO
002229-3030	PRESSOSTATO	PRESSURE SWITCH	PRESSOSTAT	DRUCKSCHALTER	DRUKREGELAAR	PRESOSTATO
004414-2010	SUPPORTO	BRACKET	SUPPORT	TRAGER	STEUN	SOPORTE
004415-2010	SUPPORTO	BRACKET	SUPPORT	TRAGER	STEUN	SOPORTE

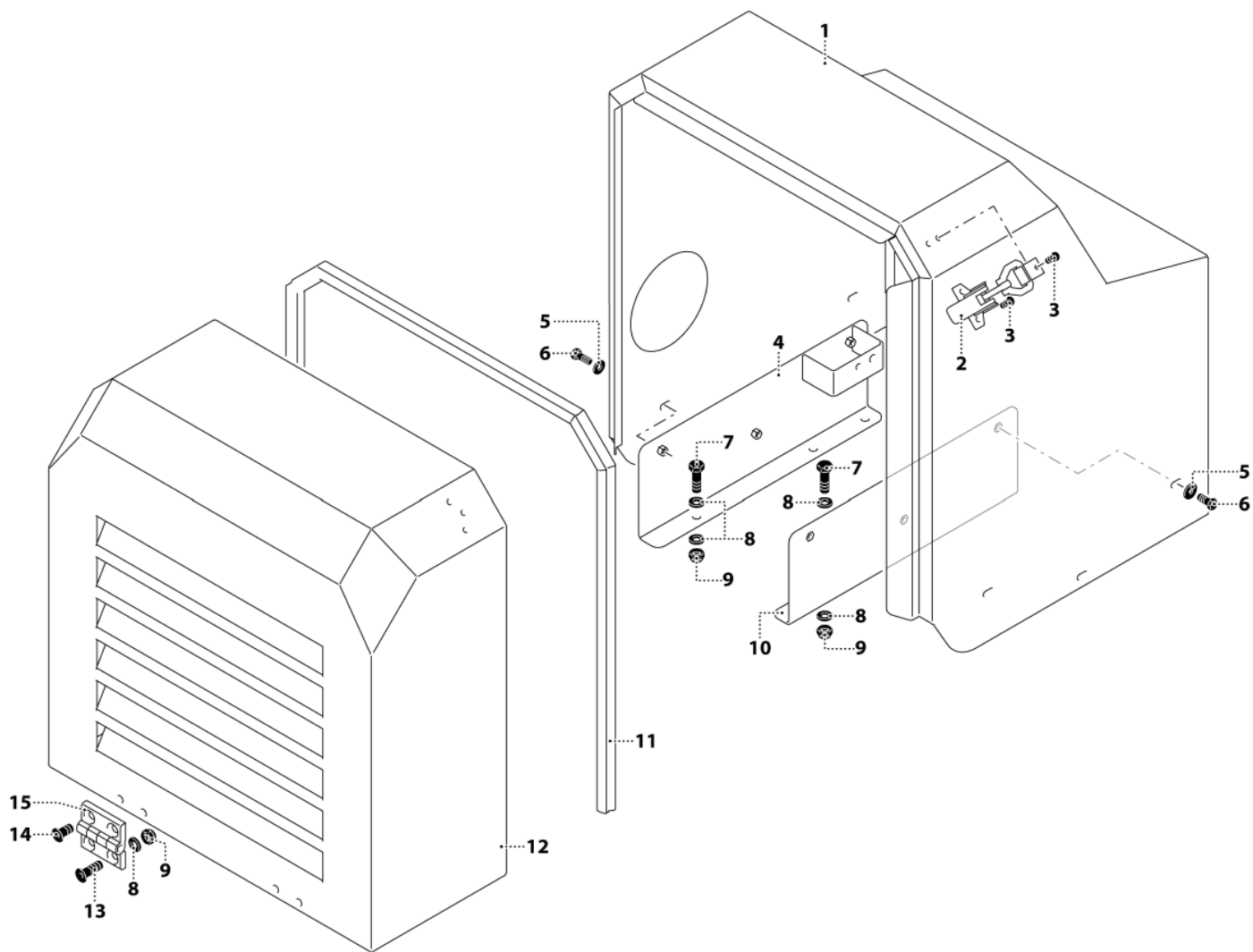

1	002476-1015
2	002462-3010
3	002463-3020
4	002453-1015
5	000952-3020
6	000250-3020
7	001117-3020
8	000191-3020
9	000818-3020
10	002450-1015
11	002461-3010
12	002477-1015
13	000555-3020
14	000262-3020
15	002475-3010

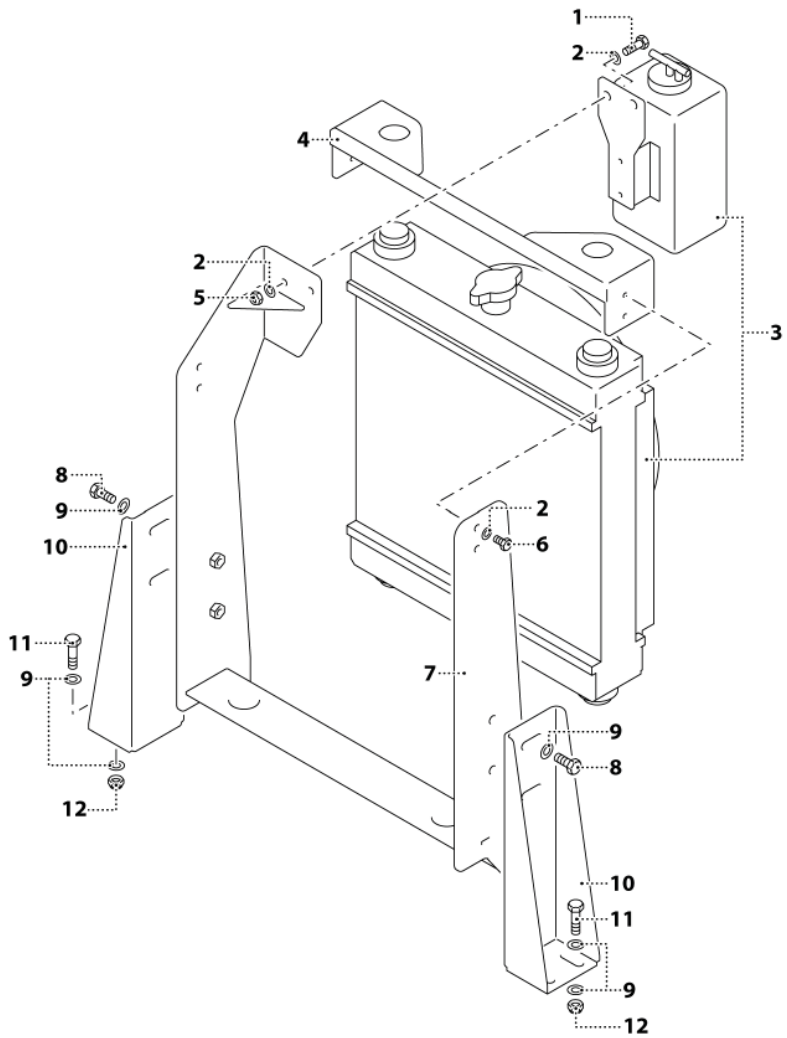

1	000748-3020
2	000216-3020
3	002398-3045
4	002466-1015
5	001052-3020
6	000342-3020
7	002465-1015
8	000193-3020
9	000191-3020
10	002455-2010
11	001117-3020
12	000818-3020

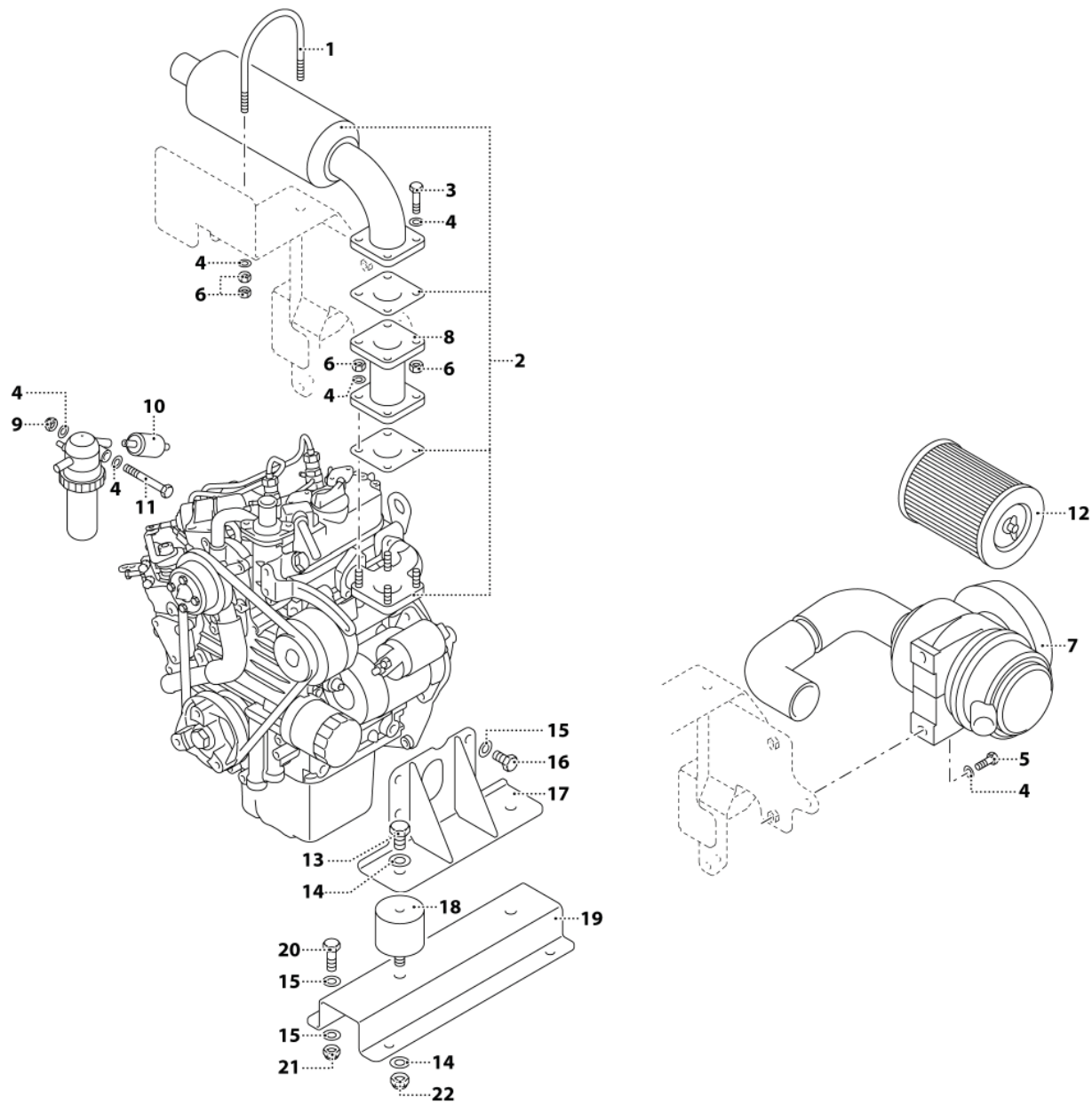

1	002474-3010
2	002398-3045
3	001083-3020
4	000191-3020
5	000184-3020
6	000192-3020
7	002849-3045
8	002458-1015
9	000818-3020
10	002412-3045
11	001069-3020
12	002850-3045
13	000969-3020
14	000121-3020
15	000213-3020
16	002464-3020
17	002445-1015
18	001659-3025
19	002448-2010
20	000749-3020
21	000219-3020
22	000108-3020

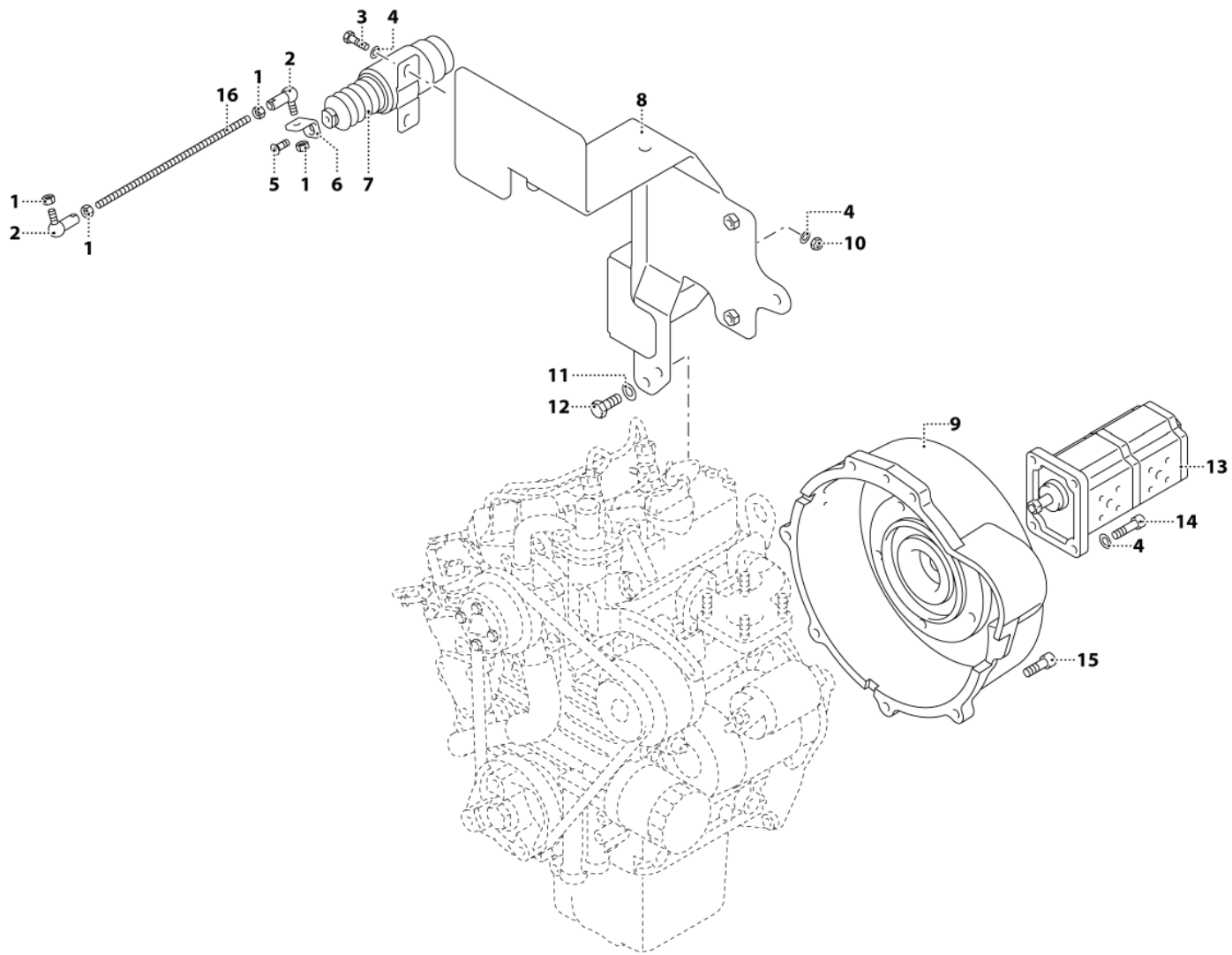

1	000236-3020
2	002537-3010
3	000748-3020
4	000216-3020
5	000237-3020
6	002408-2010
7	002486-3030
8	002456-1015
9	002610-3040
10	001052-3020
11	000191-3020
12	000184-3020
13	000437-3040
14	000355-3020
15	000772-3020
16	002409-3020

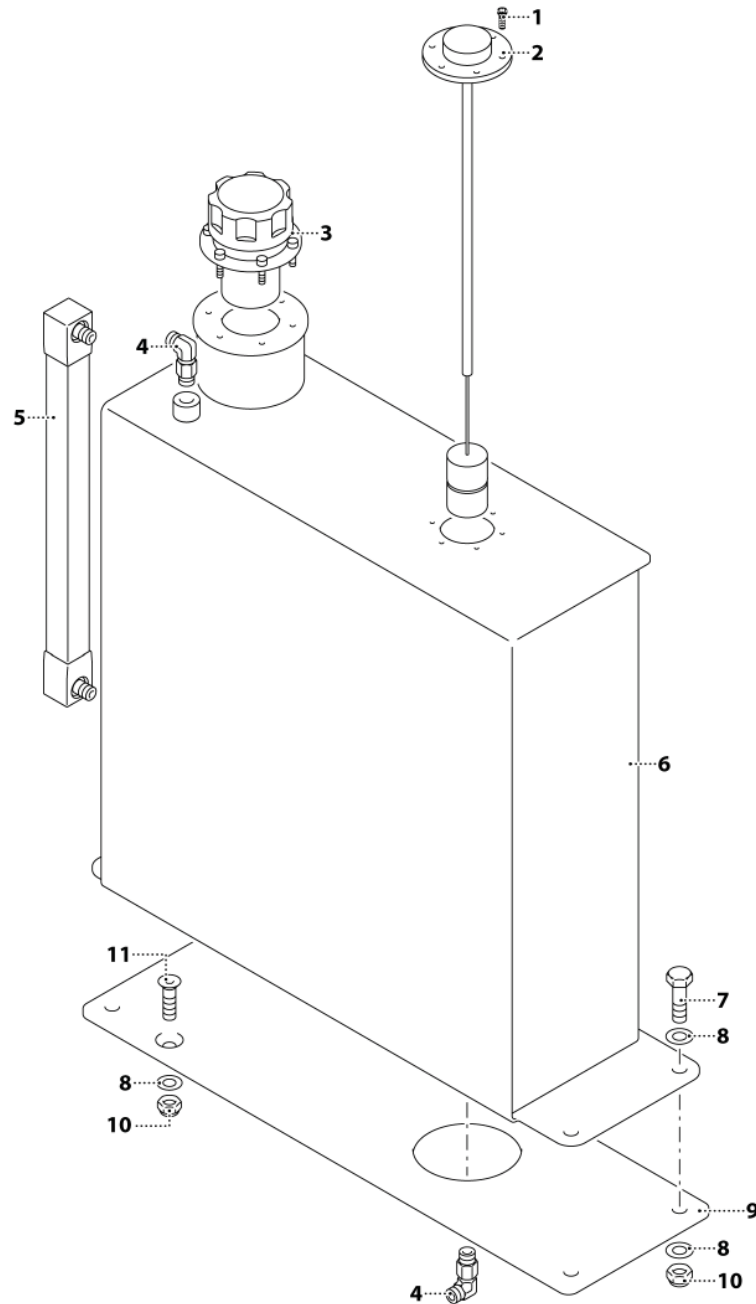

1	002434-3020
2	002442-3030
3	002441-3040
4	001255-3040
5	002430-3040
6	002431-1015
7	000220-3020
8	000213-3020
9	002417-2010
10	000219-3020
11	000182-3020

INDICE DEI CODICI - INDEX DES CODES - CODES INDEX - INDEX DER KENNNUMMERN - INDICE DE LOS CODIGOS

CODICE CODE CÓDIGO	DESCRIZIONE	DESIGNATION	DESCRIPTION	BENENNUNG	BESCHRIJVING	DENOMINACIONES
						
000108-3020	DADO	NUT	ECROU	MUTTER	MOER	TUERCA
000121-3020	RONDELLA	WASHER	RONDELLE	UNTERLEGSCHIEBE	RING	ARANDELA
000182-3020	VITE	SCREW	VIS	SCHRAUBE	SCHROEF	TORNILLO
000184-3020	VITE	SCREW	VIS	SCHRAUBE	SCHROEF	TORNILLO
000191-3020	RONDELLA	WASHER	RONDELLE	UNTERLEGSCHIEBE	RING	ARANDELA
000192-3020	DADO	NUT	ECROU	MUTTER	MOER	TUERCA
000193-3020	VITE	SCREW	VIS	SCHRAUBE	SCHROEF	TORNILLO
000213-3020	RONDELLA	WASHER	RONDELLE	UNTERLEGSCHIEBE	RING	ARANDELA
000216-3020	RONDELLA	WASHER	RONDELLE	UNTERLEGSCHIEBE	RING	ARANDELA
000219-3020	DADO	NUT	ECROU	MUTTER	MOER	TUERCA
000220-3020	VITE	SCREW	VIS	SCHRAUBE	SCHROEF	TORNILLO
000236-3020	DADO	NUT	ECROU	MUTTER	MOER	TUERCA
000237-3020	VITE	SCREW	VIS	SCHRAUBE	SCHROEF	TORNILLO
000250-3020	VITE	SCREW	VIS	SCHRAUBE	SCHROEF	TORNILLO
000262-3020	VITE	SCREW	VIS	SCHRAUBE	SCHROEF	TORNILLO
000342-3020	VITE	SCREW	VIS	SCHRAUBE	SCHROEF	TORNILLO
000355-3020	VITE	SCREW	VIS	SCHRAUBE	SCHROEF	TORNILLO
000437-3040	POMPA	PUMP	POMPE	PUMPE	POMP	BOMBA
000555-3020	VITE	SCREW	VIS	SCHRAUBE	SCHROEF	TORNILLO
000748-3020	VITE	SCREW	VIS	SCHRAUBE	SCHROEF	TORNILLO
000749-3020	VITE	SCREW	VIS	SCHRAUBE	SCHROEF	TORNILLO
000772-3020	VITE	SCREW	VIS	SCHRAUBE	SCHROEF	TORNILLO
000818-3020	DADO	NUT	ECROU	MUTTER	MOER	TUERCA
000952-3020	RONDELLA	WASHER	RONDELLE	UNTERLEGSCHIEBE	RING	ARANDELA
000969-3020	VITE	SCREW	VIS	SCHRAUBE	SCHROEF	TORNILLO
001052-3020	DADO	NUT	ECROU	MUTTER	MOER	TUERCA
001069-3020	VITE	SCREW	VIS	SCHRAUBE	SCHROEF	TORNILLO
001083-3020	VITE	SCREW	VIS	SCHRAUBE	SCHROEF	TORNILLO
001117-3020	VITE	SCREW	VIS	SCHRAUBE	SCHROEF	TORNILLO
001255-3040	RACCORDO	FITTING	RACCORD	STUTZEN	VERBINDING	RACOR
001659-3025	ANTIVIBRANTE	SYLENT BLOCK	PLOT ÉLASTIQUE	SCHWINGUNGSDÄMPFEND	TRILLINGSDEMPEER	ANTIVIBRADOR
002398-3045	MOTORE KUBOTA	KUBOTA ENGINE	MOTEUR KUBOTA	KUBOTA MOTOR	MOTOR KUBOTA	MOTOR KUBOTA

INDICE DEI CODICI - INDEX DES CODES - CODES INDEX - INDEX DER KENNNUMMERN - INDICE DE LOS CODIGOS

CODICE CODE CÓDIGO	DESCRIZIONE	DESIGNATION	DESCRIPTION	BENENNUNG	BESCHRIJVING	DENOMINACIONES
						
002408-2010	ANGOLARE	ANGULAR	ANGULAIRE	WINKEL	HOEKPROFIEL	ANGULAR
002409-3020	BARRA FILETTATA	SCREW PIN	TIGE FILETÉE	GEWINDESTANGE	SCHROEFSTANG	BARRA ROSCADA
002412-3045	FILTRO	FILTER	FILTRE	FILTER	FILTER	FILTRO
002417-2010	SUPPORTO	BRACKET	SUPPORT	TRÄGER	STEUN	SOPORTE
002430-3040	LIVELLO VISIVO	VISUAL LEVEL	NIVEAU VISUEL	SICHTSTAND	PEILGLAS	NIVEL VISUAL
002431-1015	SERBATOIO	TANK	RÉSERVOIR	TANK	TANK	DEPÓSITO
002434-3020	VITE	SCREW	VIS	SCHRAUBE	SCHROEF	TORNILLO
002441-3040	TAPPO	CAP	BOUCHON	ABDECKUNG	DOP	TAPÓN
002442-3030	TAPPO	CAP	BOUCHON	ABDECKUNG	DOP	TAPÓN
002445-1015	SUPPORTO	BRACKET	SUPPORT	TRÄGER	STEUN	SOPORTE
002448-2010	SUPPORTO	BRACKET	SUPPORT	TRÄGER	STEUN	SOPORTE
002450-1015	SUPPORTO	BRACKET	SUPPORT	TRÄGER	STEUN	SOPORTE
002453-1015	SUPPORTO	BRACKET	SUPPORT	TRÄGER	STEUN	SOPORTE
002455-2010	SUPPORTO	BRACKET	SUPPORT	TRÄGER	STEUN	SOPORTE
002456-1015	SUPPORTO	BRACKET	SUPPORT	TRÄGER	STEUN	SOPORTE
002458-1015	COLLETTORE DI SCARICO	EXHAUST PIPE	COLLECTEUR D'ÉCHAPPEMENT	ENTLADEKRÜMMER	UITLAATSPRUITSTUK	COLECTOR DE DESCARGA
002461-3010	GUARNIZIONE	GASKET	JOINT	DICHTUNG	PAKKING	JUNTA
002462-3010	CHIUSURA A LEVA	CLOSING DEVICE	FERMETURE À LEVIER	SCHLIEßUNG MIT HEBEL	HENDELSLUITING	CIERRE DE PALANCA
002463-3020	VITE	SCREW	VIS	SCHRAUBE	SCHROEF	TORNILLO
002464-3020	VITE	SCREW	VIS	SCHRAUBE	SCHROEF	TORNILLO
002465-1015	TELAIO	FRAME	CHÂSSIS	RAHMEN	FRAME	CHASIS
002466-1015	TELAIO	FRAME	CHÂSSIS	RAHMEN	FRAME	CHASIS
002474-3010	COLLARE	CLAMP (FLEXIBLE HOSE)	COLLIER	STELLRING	BEUGEL	COLLAR
002475-3010	CERNIERA	HINGE	CHARNIÈRE	SCHARNIER	SCHARNIER	BISAGRA
002476-1015	CARTER	COVER	CARTER	GEHÄUSE	CARTER	CARTER
002477-1015	CARTER	COVER	CARTER	GEHÄUSE	CARTER	CARTER
002486-3030	ELETTROSTART	SOLENOID	DÉMARRAGE ÉLECTRIQUE	ELEKTROSTART	ELETTROSTART	ELECTROSTART
002537-3010	SNODO	JOINT	ARTICULATION	GELENK	SCHARNIER	ARTICULACIÓN
002610-3040	KIT ACCOPIAMENTO	COUPLING KIT	KIT ACCOUPLEMENT	KUPPLUNGSSATZ	KIT KOPPELING	KIT ACOPLAMIENTO
002849-3045	FILTRO ARIA MOTORE	AIR FILTER ENGINE	FILTRE A AIR MOTEUR	AIR FILTER ENGINE	AIR FILTER ENGINE	FILTRO DE AIRE MOTOR
002850-3045	FILTRO ARIA MOTORE	AIR FILTER ENGINE	FILTRE A AIR MOTEUR	AIR FILTER ENGINE	AIR FILTER ENGINE	FILTRO DE AIRE MOTOR

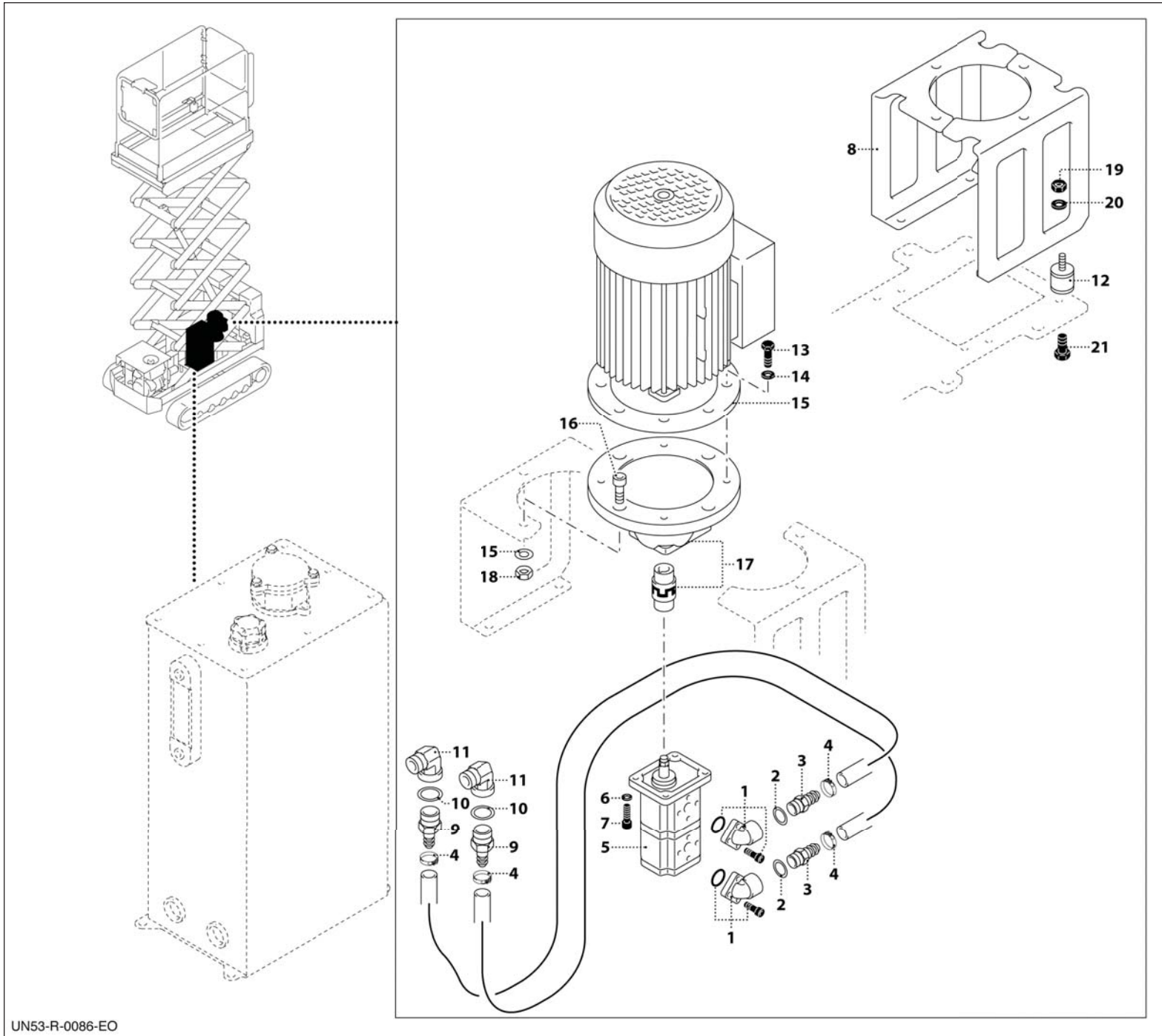

1	000450-3040
2	000467-3040
3	000136-3040
4	000839-3010
5	000437-3040
6	000216-3020
7	000217-3020
8	000431-2010
9	000135-3040
10	000466-3040
11	000840-3040
12	002068-3025
13	000221-3020
14	000213-3020
15	000432-3050
16	000215-3020
17	000438-3025
18	000265-3020
19	000192-3020
20	000191-3020
21	000752-3020

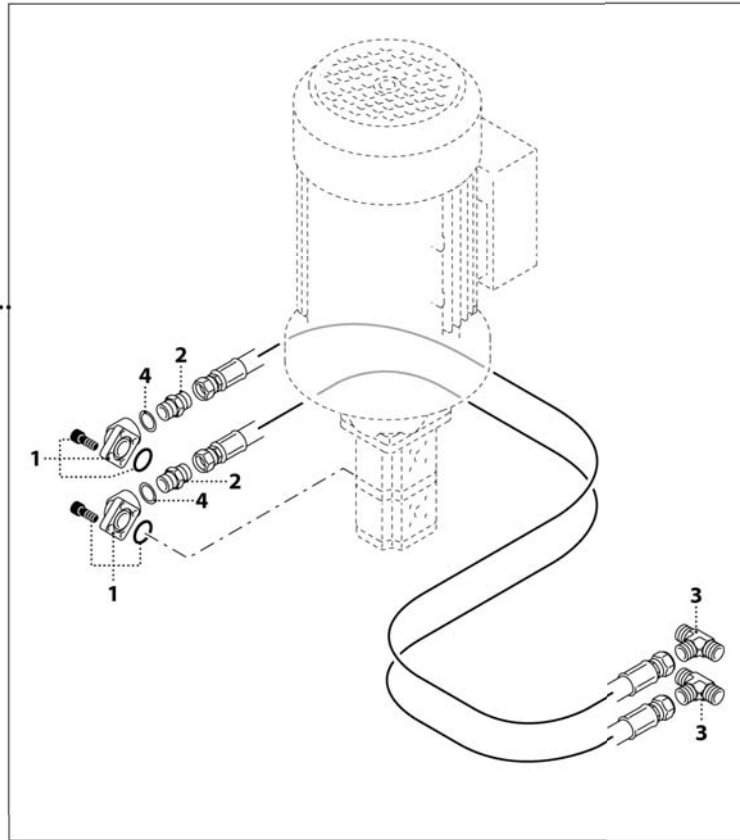
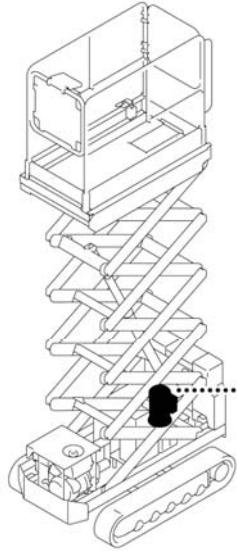

1	000449-3040
2	001085-3040
3	001258-3040
4	000465-3040

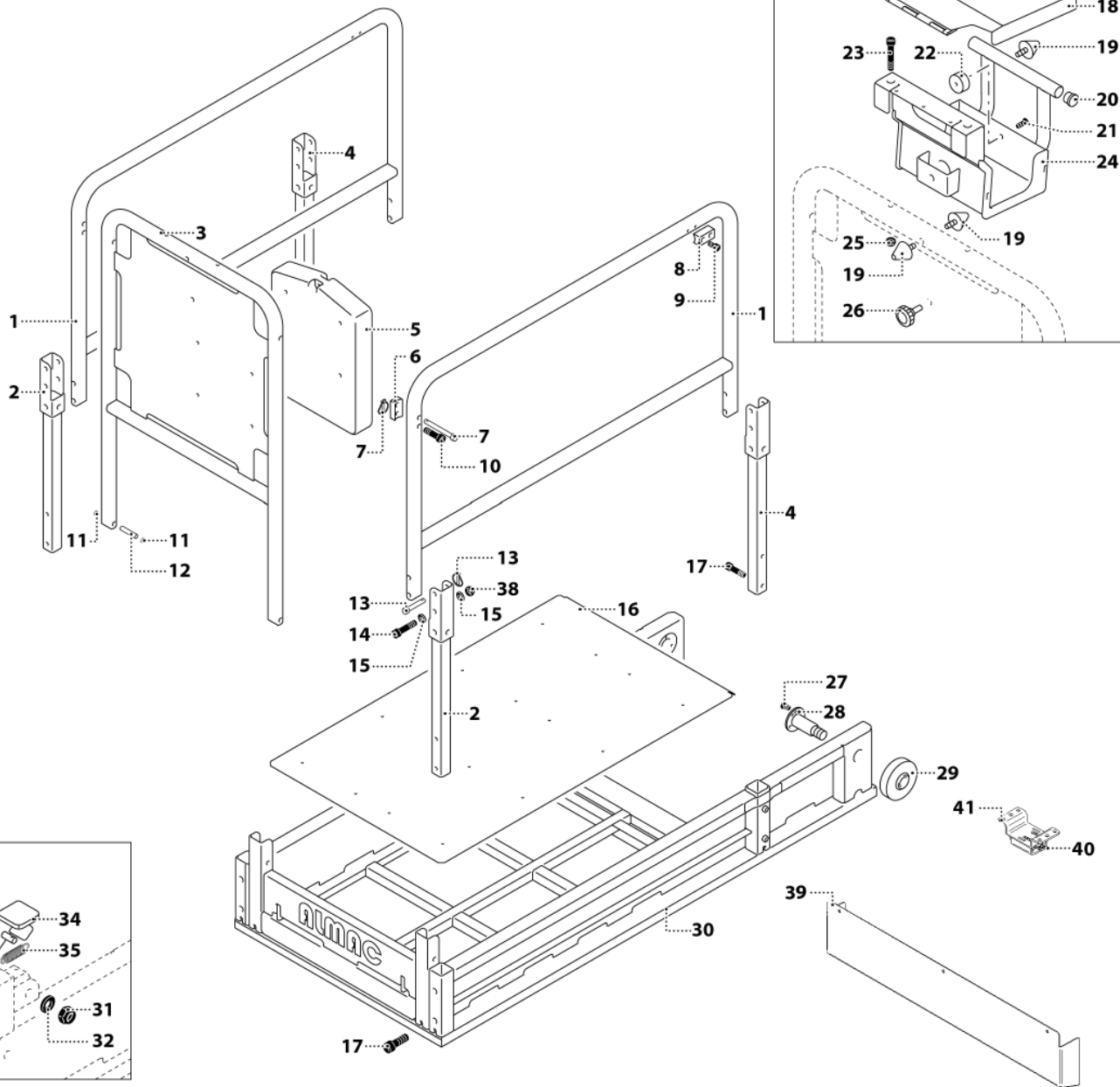

UN53-R-0064-CO

1	002275-1015
2	002273-1015
3	002272-1015
4	002274-1015
5	000501-3010
6	002313-2010
7	002337-1010
8	002448-2010
9	000511-3020
10	001830-3020
11	002346-3020
12	002345-3020
13	002331-1010
14	002243-3020
15	000213-3020
16	002299-2010
17	001569-3020
18	001531-1015
19	000386-3025
20	001706-3010
21	000968-3020
22	001810-2010
23	001829-3020
24	002348-1015
25	001052-3020
26	002350-3020
27	002298-3020
28	002295-2010
29	002296-2010
30	002270-1015
31	001439-3020
32	001440-3020
33	002353-3020
34	002271-1015
35	002343-3010
36	000041-3020
37	002302-2010
38	000219-3020
39	004418-2010
40	000271-3030
41	004416-1015

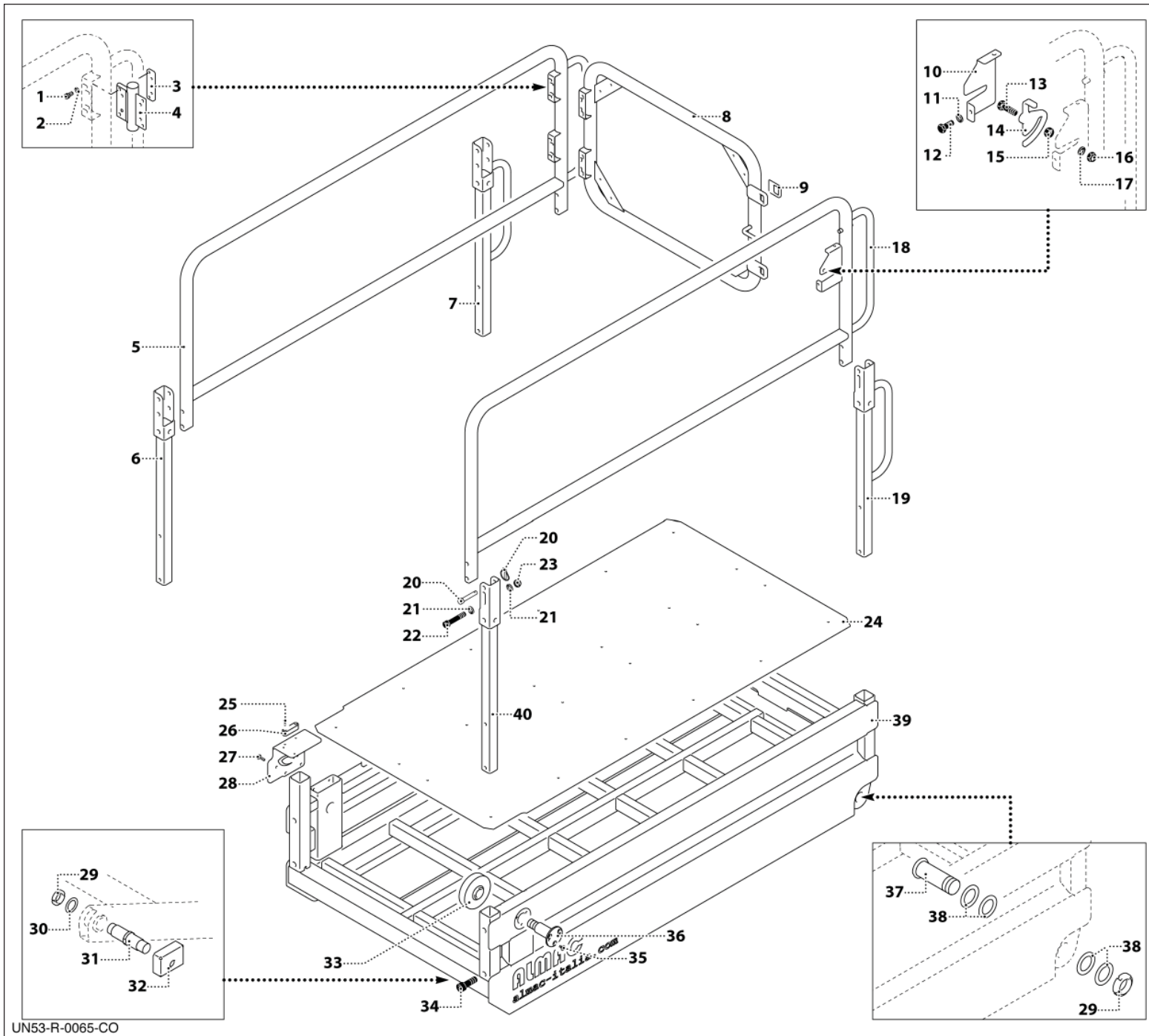

UN53-R-0065-CO

1	001737-3020
2	000254-3020
3	002539-2010
4	000601-3010
5	002268-1015
6	002265-1015
7	002264-1015
8	002269-1015
9	002070-2010
10	001502-2010
11	000216-3020
12	001511-3020
13	001117-3020
14	001503-2010
15	000192-3020
16	000818-3020
17	000191-3020
18	002267-1015
19	002263-1015
20	002331-1010
21	000213-3020
22	002243-3020
23	000219-3020
24	002294-2010
25	002351-3020
26	002344-3010
27	000237-3020
28	002297-2010
29	000029-3020
30	000028-3025
31	000034-2010
32	001413-2010
33	002296-2010
34	001569-3020
35	002298-3020
36	002295-2010
37	000031-2010
38	000028-3025
39	002242-1015







INDICE DEI CODICI - INDEX DES CODES - CODES INDEX - INDEX DER KENNNUMMERN - INDICE DE LOS CODIGOS

CODICE CODE CÓDIGO	DESCRIZIONE	DESIGNATION	DESCRIPTION	BENENNUNG	BESCHRIJVING	DENOMINACIONES
						
000028-3025	ANELLO	RING	ANNEAU	RING	RING	ANILLO
000029-3020	GHIERA	RING NUT	FRETTE	STULPE	RINGMOER	VIROLA
000031-2010	PERNO	PIN	AXE	BOLZEN	PIN	PERNO
000034-2010	PERNO	PIN	AXE	BOLZEN	PIN	PERNO
000041-3020	ANELLO SEEGER	RING	ANNEAU DE RETENUE TYPE SEEGER	SEEGER-RING	SEEGERRING	ANILLO SEEGER
000192-3020	DADO	NUT	ECROU	MUTTER	MOER	TUERCA
000193-3020	VITE	SCREW	VIS	SCHRAUBE	SCHROEF	TORNILLO
000213-3020	RONDELLA	WASHER	RONDELLE	UNTERLEGSCHIEBE	RING	ARANDELA
000216-3020	RONDELLA	WASHER	RONDELLE	UNTERLEGSCHIEBE	RING	ARANDELA
000219-3020	DADO	NUT	ECROU	MUTTER	MOER	TUERCA
000237-3020	VITE	SCREW	VIS	SCHRAUBE	SCHROEF	TORNILLO
000254-3020	RONDELLA	WASHER	RONDELLE	UNTERLEGSCHIEBE	RING	ARANDELA
000386-3025	ANTIVIBRANTE	SYLENT BLOCK	PLOT ÉLASTIQUE	SCHWINGUNGSDÄMPFEND	TRILLINGSDEMPER	ANTIVIBRADOR
000501-3010	PORTADOCUMENTI	BRIEFCASE	PORTE-DOCUMENTS	MAPPE	DOCUMENTENVAK	PORTADOCUMENTOS
000511-3030	AVVISATORE ACUSTICO	HORN	AVERTISSEUR	HUPE	GELUIDSSIGNAAL	SEÑALADOR ACÚSTICO
000601-3010	CERNIERA	HINGE	CHARNIÈRE	SCHARNIER	SCHARNIER	BISAGRA
000818-3020	DADO	NUT	ECROU	MUTTER	MOER	TUERCA
000968-3020	VITE	SCREW	VIS	SCHRAUBE	SCHROEF	TORNILLO
001052-3020	DADO	NUT	ECROU	MUTTER	MOER	TUERCA
001117-3020	VITE	SCREW	VIS	SCHRAUBE	SCHROEF	TORNILLO
001413-2010	PATTINO	SLIDING BLOCK	PATIN	GLEITKUFEN	SLOF	PATÍN
001439-3020	DADO	NUT	ECROU	MUTTER	MOER	TUERCA
001440-3020	RONDELLA	WASHER	RONDELLE	UNTERLEGSCHIEBE	RING	ARANDELA
001502-2010	COPERCHIO	COVER	COUVERCLE	DECKEL	DEKSEL	TAPA
001503-2010	LUCCHETTO	PADLOCK	CADENAS	SCHLOSS	HANGSLOT	CANDADO
001511-3020	VITE	SCREW	VIS	SCHRAUBE	SCHROEF	TORNILLO
001531-1015	PROTEZIONE TELECOMANDO	REMOTE CONTROL COVER	PROTECTION TÉLÉCOMMANDE	SCHUTZ FERNSTEUERUNG	BESCHERMING AFSTANDSBEDIE- NING	PROTECCIÓN MANDO A DISTANCIA
001569-3020	VITE	SCREW	VIS	SCHRAUBE	SCHROEF	TORNILLO
001706-3010	TAPPO	CAP	BOUCHON	ABDECKUNG	DOP	TAPÓN
001737-3020	VITE	SCREW	VIS	SCHRAUBE	SCHROEF	TORNILLO
001810-2010	TAMPONE	STOPPER	TAMPON	SPUND	DEMPER	PARCHE
001829-3020	VITE	SCREW	VIS	SCHRAUBE	SCHROEF	TORNILLO

INDICE DEI CODICI - INDEX DES CODES - CODES INDEX - INDEX DER KENNNUMMERN - INDICE DE LOS CODIGOS

CODICE CODE CÓDIGO	DESCRIZIONE	DESIGNATION	DESCRIPTION	BENENNUNG	BESCHRIJVING	DENOMINACIONES
						
001830-3020	VITE	SCREW	VIS	SCHRAUBE	SCHROEF	TORNILLO
002070-2010	GUARNIZIONE	GASKET	JOINT	DICHTUNG	PAKKING	JUNTA
002242-1015	TELAIO	FRAME	CHÂSSIS	RAHMEN	FRAME	CHASIS
002243-3020	VITE	SCREW	VIS	SCHRAUBE	SCHROEF	TORNILLO
002263-1015	CERNIERA	HINGE	CHARNIÈRE	SCHARNIER	SCHARNIER	BISAGRA
002264-1015	CERNIERA	HINGE	CHARNIÈRE	SCHARNIER	SCHARNIER	BISAGRA
002265-1015	CERNIERA	HINGE	CHARNIÈRE	SCHARNIER	SCHARNIER	BISAGRA
002267-1015	PARAPETTO	RAILING	GARDE-CORPS	SCHUTZGELÄNDER	BORSTWERING	PARAPETO
002268-1015	PARAPETTO	RAILING	GARDE-CORPS	SCHUTZGELÄNDER	BORSTWERING	PARAPETO
002269-1015	CANCELLO	GATE	PORTAIL	GITTERTOR	POORT	CANCELA
002270-1015	TELAIO	FRAME	CHÂSSIS	RAHMEN	FRAME	CHASIS
002271-1015	PEDALE	FOOT PEDAL	PÉDALE	PEDAL	PEDAAL	PEDAL
002272-1015	CANCELLO	GATE	PORTAIL	GITTERTOR	POORT	CANCELA
002273-1015	CERNIERA	HINGE	CHARNIÈRE	SCHARNIER	SCHARNIER	BISAGRA
002274-1015	CERNIERA	HINGE	CHARNIÈRE	SCHARNIER	SCHARNIER	BISAGRA
002275-1015	PARAPETTO	RAILING	GARDE-CORPS	SCHUTZGELÄNDER	BORSTWERING	PARAPETO
002294-2010	LAMIERA	PLATE	TÔLE	KLINGE	PLAAT	LÁMINA
002295-2010	SUPPORTO	BRACKET	SUPPORT	TRÄGER	STEUN	SOPORTE
002296-2010	RUOTA	WHEEL	ROUE	RAD	WIEL	RUEDA
002297-2010	SUPPORTO	BRACKET	SUPPORT	TRÄGER	STEUN	SOPORTE
002298-3020	VITE	SCREW	VIS	SCHRAUBE	SCHROEF	TORNILLO
002299-2010	LAMIERA	PLATE	TÔLE	KLINGE	PLAAT	LÁMINA
002302-2010	RULLO	ROLLER	ROULEAU	ROLLE	ROL	RODILLO
002313-2010	PATTINO	SLIDING BLOCK	PATIN	GLEITKUFE	SLOF	PATÍN
002331-2010	PERNO	PIN	AXE	BOLZEN	PIN	PERNO
002337-2010	PERNO	PIN	AXE	BOLZEN	PIN	PERNO
002343-3010	MOLLA	SPRING	RESSORT	FEDER	VEER	MUELLE
002344-3010	LIVELLA A BOLLA	BUBBLE LEVEL	NIVEAU À BULLE	RICHTWAAGE	WATERPAS	NIVEL DE BURBUJA
002345-2010	PERNO	PIN	AXE	BOLZEN	PIN	PERNO
002346-3020	ANELLO SEEGER	RING	ANNEAU DE RETENUE TYPE SEEGER	SEEGER-RING	SEEGERRING	ANILLO SEEGER
002348-1015	SUPPORTO	BRACKET	SUPPORT	TRÄGER	STEUN	SOPORTE
002350-3020	POMELLO	KNOB	POMMEAU	KNOPF	KNOP	POMO

INDICE DEI CODICI - INDEX DES CODES - CODES INDEX - INDEX DER KENNNUMMERN - INDICE DE LOS CODIGOS

CODICE CODE CÓDIGO	DESCRIZIONE	DESIGNATION	DESCRIPTION	BENENNUNG	BESCHRIJVING	DENOMINACIONES
						
002351-3020	VITE	SCREW	VIS	SCHRAUBE	SCHROEF	TORNILLO
002353-3020	VITE	SCREW	VIS	SCHRAUBE	SCHROEF	TORNILLO
002448-2010	SUPPORTO	BRACKET	SUPPORT	TRÄGER	STEUN	SOPORTE
002539-2010	SUPPORTO	BRACKET	SUPPORT	TRÄGER	STEUN	SOPORTE
004418-2010	SUPPORTO	BRACKET	SUPPORT	TRÄGER	STEUN	SOPORTE
000271-3030	FINECORSO MECCANICO	MECHANICAL LIMIT SWITCH	FIN DE COURSE MECANIQUE	MECHANISCHER ENDSCHALTER	MECHANISCHE EINDSHAKELAAR	FINAL DE CARRERA MECANICO
004416-1015	SUPPORTO	BRACKET	SUPPORT	TRÄGER	STEUN	SOPORTE

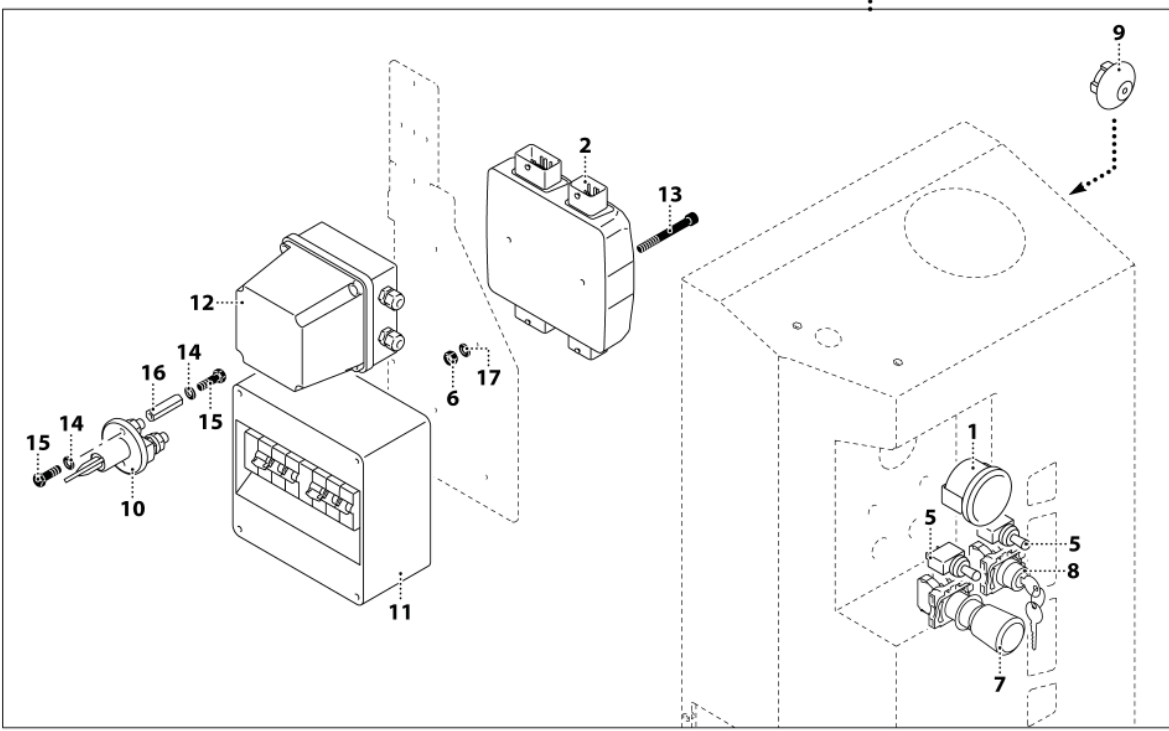
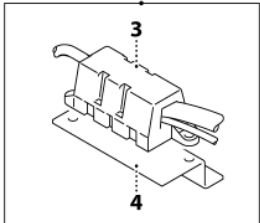
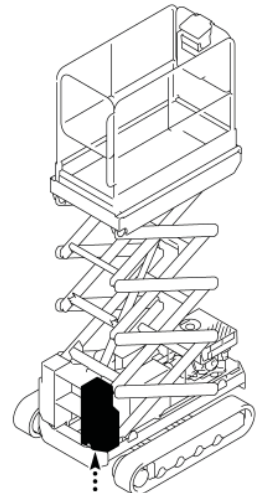
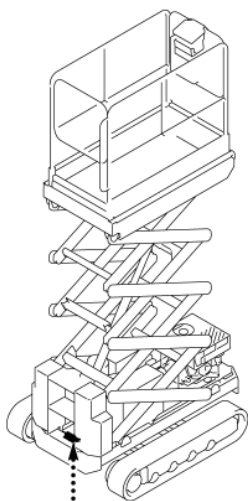

1A	000512-3030
1B	002230-3030
2	000725-3035
3	000926-3030
4	000380-2010
5	001718-3030
6	000293-3020
7	000856-3030
8	000850-3030
9	000512-3030
10	000722-3030
11	000721-3030
12	000733-3030
13	000747-3020
14	000216-3020
15	000748-3020
16	001580-3020
17	000254-3020
18	001279-1020

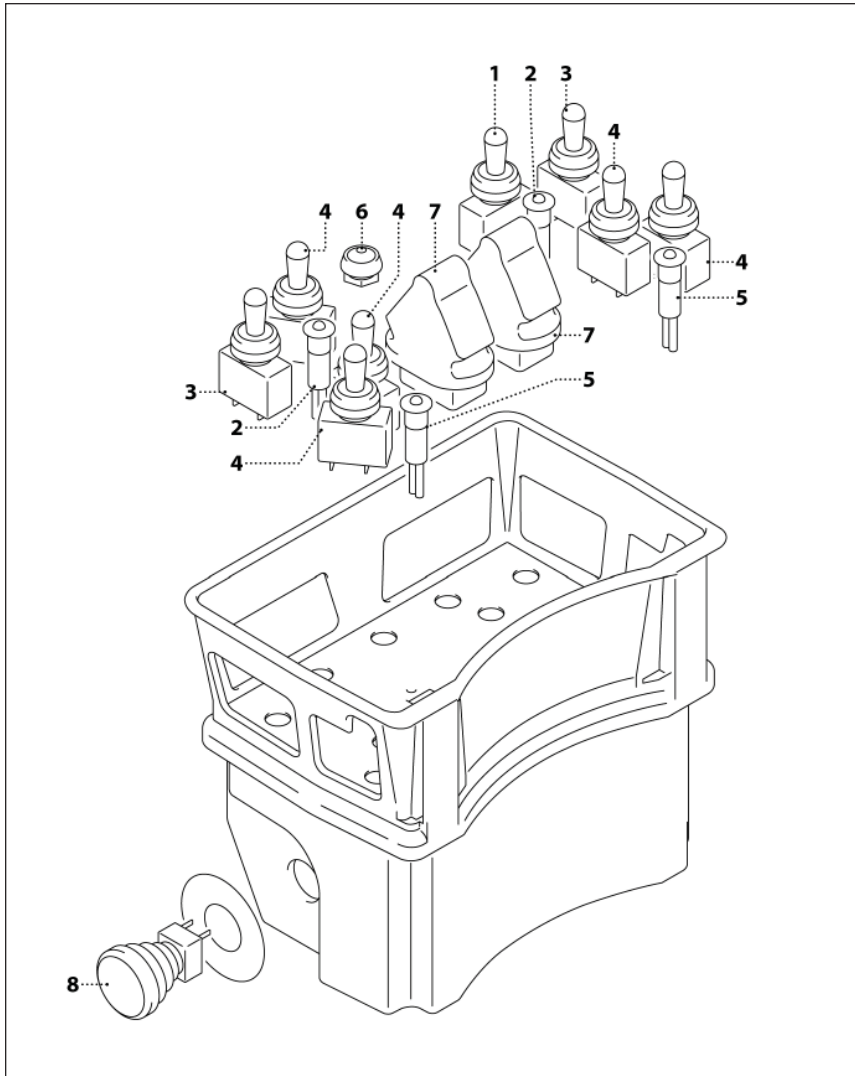

1	001607-3030
2	001612-3030
3	001610-3030
4	001608-3030
5	001613-3030
6	001609-3030
7	000383-3030
8	001611-3030
9	002001-3030

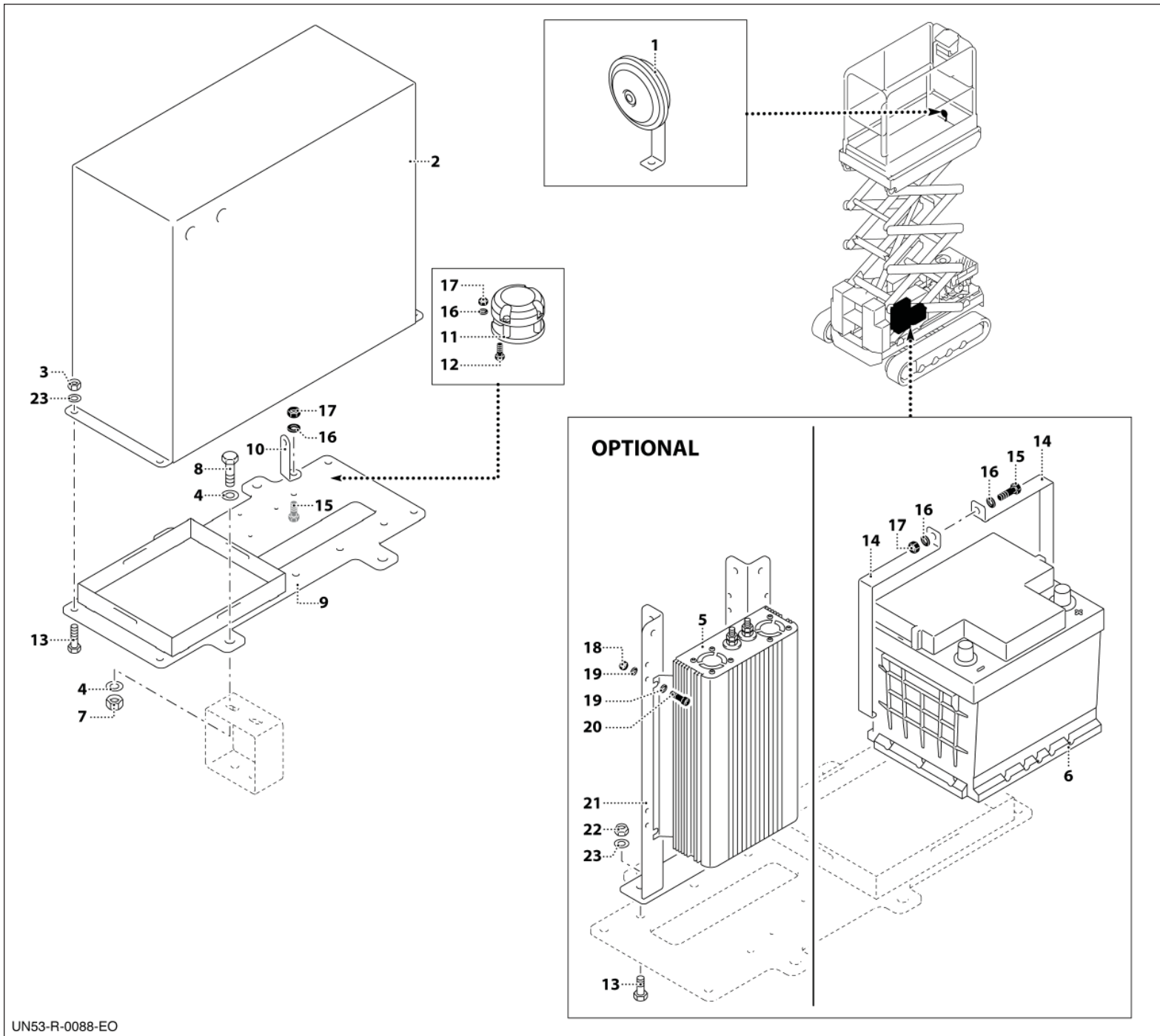







1	000384-3030
2	000252-2010
3	000192-3020
4	000213-3020
5A	000375-3030
5B	002662-3030
6	000251-3030
7	000219-3020
8	000749-3020
9	001157-1015
10	000379-2010
11	000519-3035
12	000355-3020
13	000193-3020
14	001162-2010
15	000748-3020
16	000216-3020
17	000236-3020
18	000293-3020
19	000254-3020
20	000746-3020
21	001160-1015
22	000818-3020
23	000191-3020

INDICE DEI CODICI - INDEX DES CODES - CODES INDEX - INDEX DER KENNNUMMERN - INDICE DE LOS CODIGOS

CODICE CODE CÓDIGO	DESCRIZIONE	DESIGNATION	DESCRIPTION	BENENNUNG	BESCHRIJVING	DENOMINACIONES
						
000191-3020	RONDELLA	WASHER	RONDELLE	UNTERLEGSCHIEBE	RING	ARANDELA
000192-3020	DADO	NUT	ECROU	MUTTER	MOER	TUERCA
000193-3020	VITE	SCREW	VIS	SCHRAUBE	SCHROEF	TORNILLO
000213-3020	RONDELLA	WASHER	RONDELLE	UNTERLEGSCHIEBE	RING	ARANDELA
000216-3020	RONDELLA	WASHER	RONDELLE	UNTERLEGSCHIEBE	RING	ARANDELA
000219-3020	DADO	NUT	ECROU	MUTTER	MOER	TUERCA
000236-3020	DADO	NUT	ECROU	MUTTER	MOER	TUERCA
000251-3030	BATTERIA	BATTERY	BATTERIE	BATTERIE	BATTERIJ	BATERÍA
000252-2010	CARTER	COVER	CARTER	GEHÄUSE	CARTER	CARTER
000254-3020	RONDELLA	WASHER	RONDELLE	UNTERLEGSCHIEBE	RING	ARANDELA
000293-3020	DADO	NUT	ECROU	MUTTER	MOER	TUERCA
000355-3020	VITE	SCREW	VIS	SCHRAUBE	SCHROEF	TORNILLO
000375-3030	INVERTER	INVERTER	INVERTER	INVERTER	WISSELRICHTER	INVERTER
000379-2010	SUPPORTO	BRACKET	SUPPORT	TRÄGER	STEUN	SOPORTE
000380-2010	SUPPORTO	BRACKET	SUPPORT	TRÄGER	STEUN	SOPORTE
000383-3030	JOYSTICK	JOYSTICK	JOYSTICK	JOYSTICK	JOYSTICK	JOYSTICK
000384-3030	CLACSON	HORN	KLAXON	HUPE	CLAXON	CLAXON
000512-3030	CONTAORE	HOUR COUNTER	COMPTEUR HORAIRE	ZÄHLER	URENTELLER	CONTADOR
000519-3030	INCLINOMETRO	TILT SENSOR	INCLINOMÈTRE	NEIGUNGSMESSER	CLINOMETER	INCLINÓMETRO
000721-3030	SCATOLA ELETTRICA	ELECTRIC BOX	BOÎTE ÉLECTRIQUE	SCHALTSCHRANK	SCHAKELKAST	CAJA ELÉCTRICA
000722-3030	STACCABATTERIA	BATTERY SWITCH	COUPE-BATTERIE	BATTERIE-SCHALTER	ACCUSCHIEDINGSSCHAKELAAR	INTERRUPTOR BATERÍA
000725-3035	CENTRALINA	CONTROL UNIT	DISPOSITIF DE COMMANDE	STEUERGEHÄUSE	REGELINRICHTING	CENTRALITA
000733-3030	SCATOLA ELETTRICA	ELECTRIC BOX	BOÎTE ÉLECTRIQUE	SCHALTSCHRANK	SCHAKELKAST	CAJA ELÉCTRICA
000746-3020	VITE	SCREW	VIS	SCHRAUBE	SCHROEF	TORNILLO
000747-3020	VITE	SCREW	VIS	SCHRAUBE	SCHROEF	TORNILLO
000748-3020	VITE	SCREW	VIS	SCHRAUBE	SCHROEF	TORNILLO
000749-3020	VITE	SCREW	VIS	SCHRAUBE	SCHROEF	TORNILLO
000818-3020	DADO	NUT	ECROU	MUTTER	MOER	TUERCA
000850-3030	CHIAVE	KEY	CLÉ	SCHLÜSSEL	SLEUTEL	LLAVE
000856-3030	PULSANTE EMERGENZA ROSSO D.22 COM- PLETO 1NC SCHNEIDER	EMERGENCY BUTTON	BOUTON D'ARRÊT D'URGENCE ROU- GE D.22 COMPLET 1NC SCHNEIDER	ROTER NOTFALL-DRUCKKNOPF D.22 KOMPLETT 1NC SCHNEIDER	RODE NOODSTOPKNOP D.22 COM- PLEET 1NC SCHNEIDER	BOTÓN DE EMERGENCIA ROJO D.22 CON 1NC SCHNEIDER
000926-3030	PORTAFUSIBILI	FUSE HOLDER	PORTE-FUSIBLES	SICHERUNGSHALTER	ZEKERINGHOUDER	PORTAFUSIBLES
001157-1015	SUPPORTO	BRACKET	SUPPORT	TRÄGER	STEUN	SOPORTE







INDICE DEI CODICI - INDEX DES CODES - CODES INDEX - INDEX DER KENNNUMMERN - INDICE DE LOS CODIGOS

CODICE CODE CÓDIGO	DESCRIZIONE	DESIGNATION	DESCRIPTION	BENENNUNG	BESCHRIJVING	DENOMINACIONES
						
001160-1015	SUPPORTO	BRACKET	SUPPORT	TRÄGER	STEUN	SOPORTE
001162-2010	FERMABATTERIA	BATTERY HOLDER	SANGLE SUPPORT BATTERIE	BATTERIE-SCHALTER	ACCURIEM	PARA BATERÍA
001279-1020	MODULO DI INTERFACCIA CAN/USB + CABLAGGIO	CAN/USB DEVICE + CABLE	CAN/USB DEVICE + CABLE	CAN/USB DEVICE + CABLE	CAN/USB DEVICE + CABLE	CAN/USB DEVICE + CABLE
001509-3035	CONSOLLE TELECOMANDO	WIRED REMOTE CONTROL	CONSOLE TÉLÉCOMMANDE	KONSOLE FERNSTEUERUNG	AFSTANDSBDIENING	CONSOLAS MANDO A DISTANCIA
001580-3020	DADO	NUT	ECROU	MUTTER	MOER	TUERCA
001612-3030	SPIA VERDE	GREEN LIGHT	TÉMOIN VERT	GRÜNE KONTROLLLEUCHTE	GROEN LAMPJE	INDICADOR VERDE
001613-3030	SPIA ROSSA	RED LIGHT	TÉMOIN ROUGE	ROTE KONTROLLLEUCHTE	ROOD LAMPJE	INDICADOR ROJO
001718-3030	SELETTORE	SELECTOR	SÉLECTEUR	AUSWAHLSCHALTER	KEUZESCHAKELAAR	SELECTOR
001719-3030	Pulsante clacson telecomando 850	BUTTON	Bouton klaxon télécommande 850	Druckknopf Hupe Fernsteuerung 850	Knop claxon afstandsbediening 850	Botón claxon mando a distancia 850
002001-3030	CAVO TELECOMANDO	REMOTE CONTROL CABLE	REMOTE CONTROL CABLE	REMOTE CONTROL CABLE	REMOTE CONTROL CABLE	REMOTE CONTROL CABLE
002230-3030	DISPLAY	DISPLAY	ÉCRAN	DISPLAY	DISPLAY	DISPLAY
002662-3030	INVERTER SINUSOIDALE	SINUSOIDAL INVERTER	SINUSOIDAL INVERTER	SINUSOIDAL INVERTER	SINUSOIDAL INVERTER	SINUSOIDAL INVERTER



1	004215-3030
2	004217-3030
3	004218-3030
4	004220-3030

INDICE DEI CODICI - INDEX DES CODES - CODES INDEX - INDEX DER KENNNUMMERN - INDICE DE LOS CODIGOS

CODICE CODE CÓDIGO	DESCRIZIONE	DESIGNATION	DESCRIPTION	BENENNUNG	BESCHRIJVING	DENOMINACIONES
						
004215-3030	CALOTTA METALLO CONNETTORE	METAL SHELL FOR CONNECTOR	METAL SHELL FOR CONNECTOR	METAL SHELL FOR CONNECTOR	METAL SHELL FOR CONNECTOR	METAL SHELL FOR CONNECTOR
004217-3030	CONNETTORE FEMMINA	FEMALE CONNECTOR	FEMALE CONNECTOR	FEMALE CONNECTOR	FEMALE CONNECTOR	FEMALE CONNECTOR
004218-3030	PRESSACAVO	CABLE GLAND	CABLE GLAND	CABLE GLAND	CABLE GLAND	CABLE GLAND
004220-3030	TERMINALE MASCHIO	PIN MALE	PIN MALE	PIN MALE	PIN MALE	PIN MALE



1	004215-3030
2	004216-3030
3	004218-3030
4	004219-3030
5	004222-3030

INDICE DEI CODICI - INDEX DES CODES - CODES INDEX - INDEX DER KENNNUMMERN - INDICE DE LOS CODIGOS

CODICE CODE CÓDIGO	DESCRIZIONE	DESIGNATION	DESCRIPTION	BENENNUNG	BESCHRIJVING	DENOMINACIONES
						

004215-3030	CALOTTA METALLO CONNETTORE	METAL SHELL FOR CONNECTOR	METAL SHELL FOR CONNECTOR	METAL SHELL FOR CONNECTOR	METAL SHELL FOR CONNECTOR	METAL SHELL FOR CONNECTOR
004216-3030	CONNETTORE MASCHIO	MALE CONNECTOR	MALE CONNECTOR	MALE CONNECTOR	MALE CONNECTOR	MALE CONNECTOR
004218-3030	PRESSACAVO	CABLE GLAND	CABLE GLAND	CABLE GLAND	CABLE GLAND	CABLE GLAND
004219-3030	TERMINALE FEMMINA	PIN FEMALE	PIN FEMALE	PIN FEMALE	PIN FEMALE	PIN FEMALE
004222-3030	TAPPO CONNETTORE	CONNECTOR CAP	CONNECTOR CAP	CONNECTOR CAP	CONNECTOR CAP	CONNECTOR CAP

ALMACRAWLER

ALMAC S.r.l.

Via Caduti sul Lavoro, 1
46019 Viadana (MN)

Auckland Head Office

6-10 Parkway Drive,
Mairangi Bay, Auckland
Phone: (+64) 09 443 2436
Email: sales@yrco.co.nz

Auckland, Mt Wellington

20L Sylvia Park Road,
Mt Wellington, Auckland
Phone: (+64) 09 553 5470
Email: salesmtwell@yrco.co.nz
(Open January 2022)

Wellington

8 Broken Hill Road,
Porirua, Wellington
Phone: (+64) 04 212 2456
Email: saleswell@yrco.co.nz

Christchurch

20 Nga Mahi Road,
Sockburn, Christchurch
Phone: (+64) 03 341 6923
Email: saleschch@yrco.co.nz

YR Youngman
Richardson