

Rev.28/04/2020



ATHENA 870

EVO



ALMACRAWLER

CATALOGO PARTI DI RICAMBIO 

SPARE PARTS CATALOGUE 

CATALOGUE DES PIECES DE RECHANGE 

ERSATZTEILKATALOG 

CATALOGUS VAN ONDERDELEN 

CATALOGO DE PIEZAS DE REPUESTO 

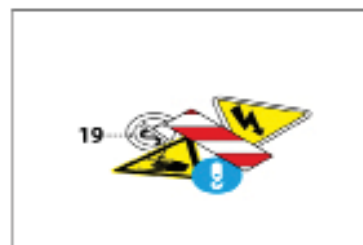
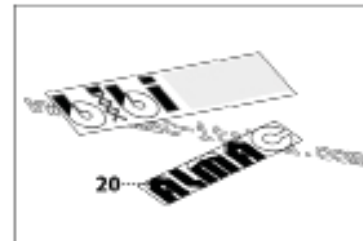
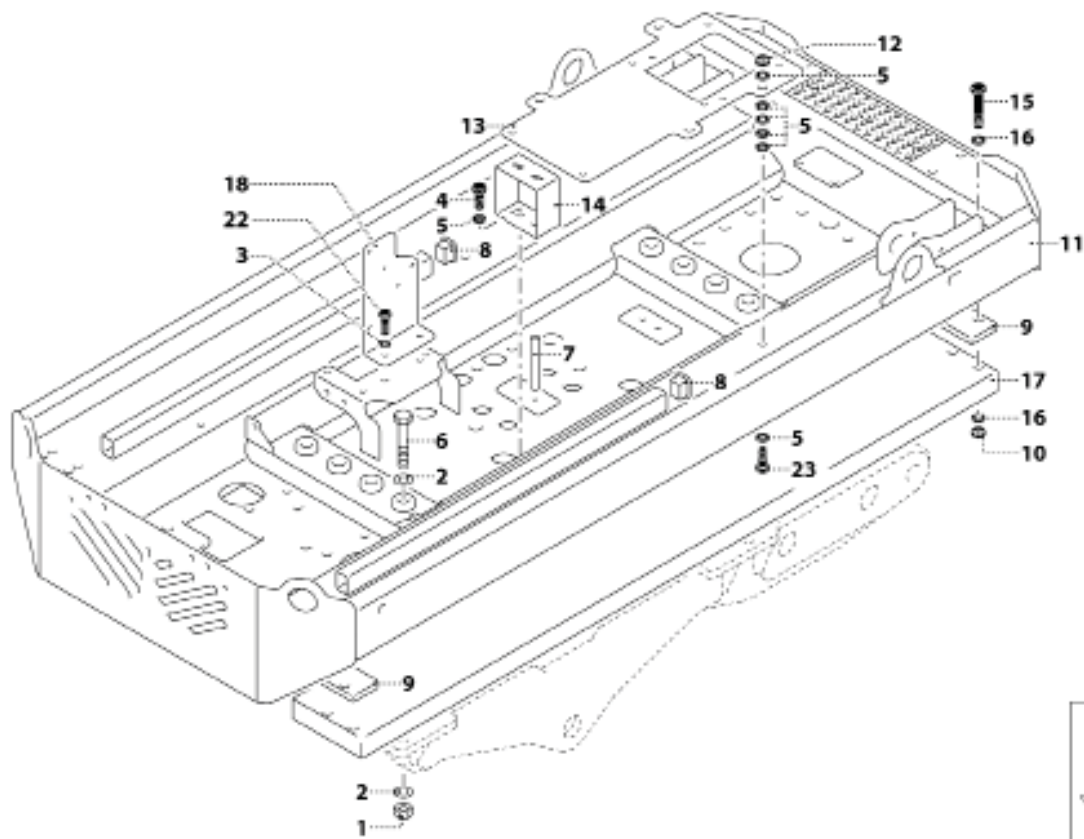

1	000818-3020
2	000777-3020
3	000191-3020
4	000221-3020
5	000213-3020
6	000861-3020
7	002623-2010
8	001543-3010
9	002002-2010
10	000108-3020
11	002202-1015
12	000219-3020
13	001166-1015
14	001143-2010
15	000817-3020
16	002772-3020
17	002764-2010
18	000620-2010
19	001562-2035
20	002741-2035
22	001117-3020
23	000220-3020
25	000822-2035
25	000505-2035
25	000504-2035
25	000506-2035
25	000823-2035
25	000824-2035

004328-1010

INDICE DEI CODICI - INDEX DES CODES - CODES INDEX - INDEX DER KENNNUMMERN - INDICE DE LOS CODIGOS

CODICE CODE CÓDIGO	DESCRIZIONE	DESIGNATION	DESCRIPTION	BENENNUNG	BESCHRIJVING	DENOMINACIONES
						
000818-3020	DADO	NUT	ECROU	MUTTER	MOER	TUERCA
000777-3020	RONDELLA	WASHER	RONDELLE	UNTERLEGSSCHEIBE	RING	ARANDELA
000191-3020	RONDELLA	WASHER	RONDELLE	UNTERLEGSSCHEIBE	RING	ARANDELA
000221-3020	VITE	SCREW	VIS	SCHRAUBE	SCHROEF	TORNILLO
000213-3020	RONDELLA	WASHER	RONDELLE	UNTERLEGSSCHEIBE	RING	ARANDELA
000861-3020	VITE	SCREW	VIS	SCHRAUBE	SCHROEF	TORNILLO
002623-2010	TUBO	TUBE	TUYAU	ROHR	BUIS	TUBO
001543-3010	TAPPO	CAP	BOUCHON	ABDECKUNG	DOP	TAPÓN
002002-2010	DISTANZIALE	SPACER	ENTRETOISE	DISTANZSTÜCK	AFSTANDSRING	ESPACIADOR
000108-3020	DADO	NUT	ECROU	MUTTER	MOER	TUERCA
002202-1015	TELAIO	FRAME	CHÂSSIS	RAHMEN	FRAME	CHASIS
000219-3020	DADO	NUT	ECROU	MUTTER	MOER	TUERCA
001166-2010	SUPPORTO	BRACKET	SUPPORT	TRÄGER	STEUN	SOPORTE
001143-2010	SUPPORTO	BRACKET	SUPPORT	TRÄGER	STEUN	SOPORTE
000817-3020	VITE	SCREW	VIS	SCHRAUBE	SCHROEF	TORNILLO
002772-3020	RONDELLA	WASHER	RONDELLE	UNTERLEGSSCHEIBE	RING	ARANDELA
002764-2010	ZAVORRA	BALLAST	LEST	BALLAST	BALLAST	LASTRE
000620-2010	SUPPORTO	BRACKET	SUPPORT	TRÄGER	STEUN	SOPORTE
001562-2035	KIT ADESIVI AVVERTENZE	SAFETY LABELS KIT	KIT AUTOCOLLANTS	SET HINWEISAUFKLEBER	SAFETY LABELS KIT	KIT ADVERTENCIAS
002741-2035	KIT ADESIVI DI PRODOTTO	PRODUCT LABELS KIT	KIT AUTOCOLLANTS	PRODUKTKLEBER-SET	KIT STICKERS PRODUCT	KIT ADHESIVOS
001117-3020	VITE	SCREW	VIS	SCHRAUBE	SCHROEF	TORNILLO
000220-3020	VITE	SCREW	VIS	SCHRAUBE	SCHROEF	TORNILLO
000822-2035	KIT ADESIVI AVVERTENZE	SAFETY LABELS KIT	KIT AUTOCOLLANTS	SET HINWEISAUFKLEBER	SAFETY LABELS KIT	KIT ADVERTENCIAS
000505-2035	KIT ADESIVI AVVERTENZE	SAFETY LABELS KIT	KIT AUTOCOLLANTS	SET HINWEISAUFKLEBER	SAFETY LABELS KIT	KIT ADVERTENCIAS
000504-2035	KIT ADESIVI AVVERTENZE	SAFETY LABELS KIT	KIT AUTOCOLLANTS	SET HINWEISAUFKLEBER	SAFETY LABELS KIT	KIT ADVERTENCIAS
000506-2035	KIT ADESIVI AVVERTENZE	SAFETY LABELS KIT	KIT AUTOCOLLANTS	SET HINWEISAUFKLEBER	SAFETY LABELS KIT	KIT ADVERTENCIAS
000823-2035	KIT ADESIVI AVVERTENZE	SAFETY LABELS KIT	KIT AUTOCOLLANTS	SET HINWEISAUFKLEBER	SAFETY LABELS KIT	KIT ADVERTENCIAS
000824-2035	KIT ADESIVI AVVERTENZE	SAFETY LABELS KIT	KIT AUTOCOLLANTS	SET HINWEISAUFKLEBER	SAFETY LABELS KIT	KIT ADVERTENCIAS



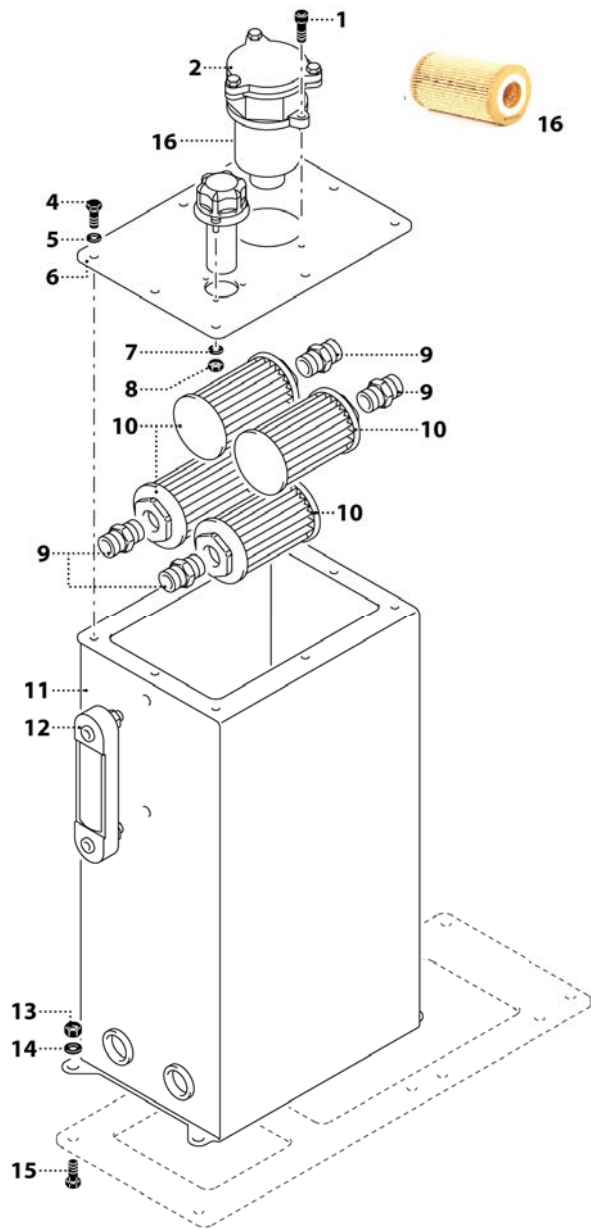



004328-1010



1	000217-3020
2	000405-3040
3	000130-3040
4	000250-3020
5	000216-3020
6	001755-1015
7	000254-3020
8	000255-3020
9	000434-3040
10	000149-3040
11	000414-1015
12	000131-3040
13	000192-3020
14	000191-3020
15	000262-3020
16	000133-3040-T1

001164-1010

INDICE DEI CODICI - INDEX DES CODES - CODES INDEX - INDEX DER KENNNUMMERN - INDICE DE LOS CODIGOS

CODICE CODE CÓDIGO	DESCRIZIONE	DESIGNATION	DESCRIPTION	BENENNUNG	BESCHRIJVING	DENOMINACIONES
						
000130-3040	TAPPO	CAP	BOUCHON	ABDECKUNG	DOP	TAPÓN
000131-3040	LIVELLO VISIVO	VISUAL LEVEL	NIVEAU VISUEL	SICHTSTAND	PEILGLAS	NIVEL VISUAL
000149-3040	FILTRO	FILTRO	FILTRE	FILTER	FILTER	FILTRO
000191-3020	RONDELLA	WASHER	RONDELLE	UNTERLEGSSCHEIBE	RING	ARANDELA
000192-3020	DADO	NUT	ECROU	MUTTER	MOER	TUERCA
000216-3020	RONDELLA	WASHER	RONDELLE	UNTERLEGSSCHEIBE	RING	ARANDELA
000217-3020	VITE	SCREW	VIS	SCHRAUBE	SCHROEF	TORNILLO
000250-3020	VITE	SCREW	VIS	SCHRAUBE	SCHROEF	TORNILLO
000254-3020	RONDELLA	WASHER	RONDELLE	UNTERLEGSSCHEIBE	RING	ARANDELA
000255-3020	DADO	NUT	ECROU	MUTTER	MOER	TUERCA
000262-3020	VITE	SCREW	VIS	SCHRAUBE	SCHROEF	TORNILLO
000405-3040	FILTRO	FILTER	FILTRE	FILTER	FILTER	FILTRO
000414-1015	SERBATOIO	TANK	RÉSERVOIR	TANK	TANK	DEPÓSITO
001755-1015	COPERCHIO SERBATOIO	TANK COVER	RÉSERVOIR	TANK	TANK	DEPÓSITO
000434-3040	RACCORDO	FITTING	RACCORD	STUTZEN	VERBINDING	RACOR
000133-3040-T1	CARTUCCIA FILTRO OLIO	OIL FILTER ELEMENT	ÉLÉMENT DE FILTRE À HUILE	ÖLFILTERELEMENT	OLIEFILTERELEMENT	ELEMENTO FILTRO DE ACEITE





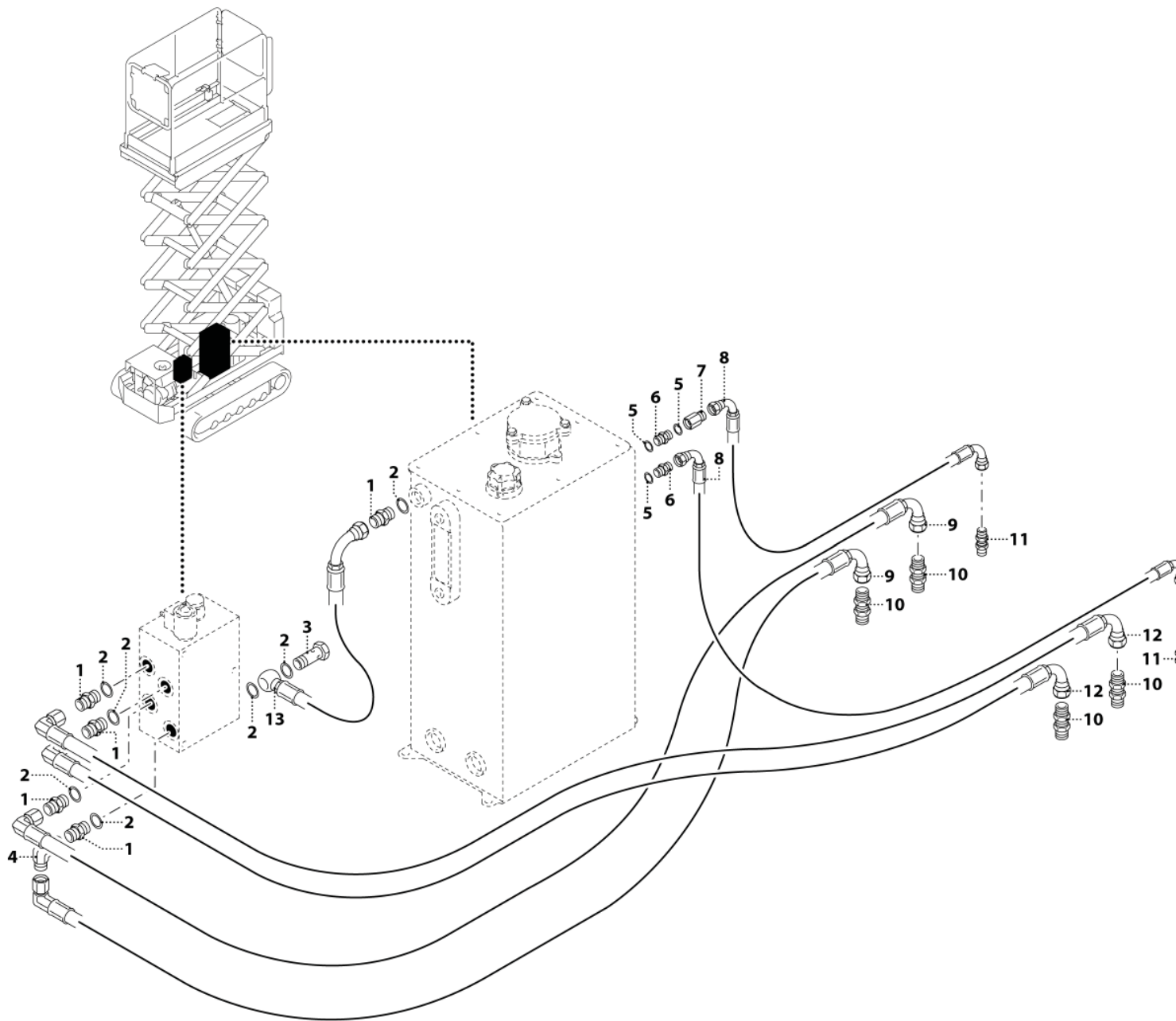

001164-1010

1	000319-3040
2	000467-3040
3	000843-3040
4	001163-3040
5	000465-3040
6	000985-3040
7	001076-3040
8	001302-3040
9	001300-3040
10	000869-3040
11	000390-3040
12	001299-3040
13	001301-3040



001164-1010

INDICE DEI CODICI - INDEX DES CODES - CODES INDEX - INDEX DER KENNNUMMERN - INDICE DE LOS CODIGOS

CODICE CODE CÓDIGO	DESCRIZIONE	DESIGNATION	DESCRIPTION	BENENNUNG	BESCHRIJVING	DENOMINACIONES
						
000319-3040	RACCORDO	FITTING	RACCORD	STUTZEN	VERBINDING	RACOR
000467-3040	RONDELLA	WASHER	RONDELLE	UNTERLEGSSCHEIBE	RING	ARANDELA
000843-3040	RACCORDO	FITTING	RACCORD	STUTZEN	VERBINDING	RACOR
001163-3040	RACCORDO	FITTING	RACCORD	STUTZEN	VERBINDING	RACOR
000465-3040	RONDELLA	WASHER	RONDELLE	UNTERLEGSSCHEIBE	RING	ARANDELA
000985-3040	RACCORDO	FITTING	RACCORD	STUTZEN	VERBINDING	RACOR
001076-3040	RACCORDO	FITTING	RACCORD	STUTZEN	VERBINDING	RACOR
001302-3040	TUBO	HOSE	TUYAU	SCHLAUCH	SLANG	MANGUERA
001300-3040	TUBO	HOSE	TUYAU	SCHLAUCH	SLANG	MANGUERA
000869-3040	RACCORDO	FITTING	RACCORD	STUTZEN	VERBINDING	RACOR
000390-3040	RACCORDO	FITTING	RACCORD	STUTZEN	VERBINDING	RACOR
001299-3040	TUBO	HOSE	TUYAU	SCHLAUCH	SLANG	MANGUERA
001301-3040	TUBO	HOSE	TUYAU	SCHLAUCH	SLANG	MANGUERA

001164-1010

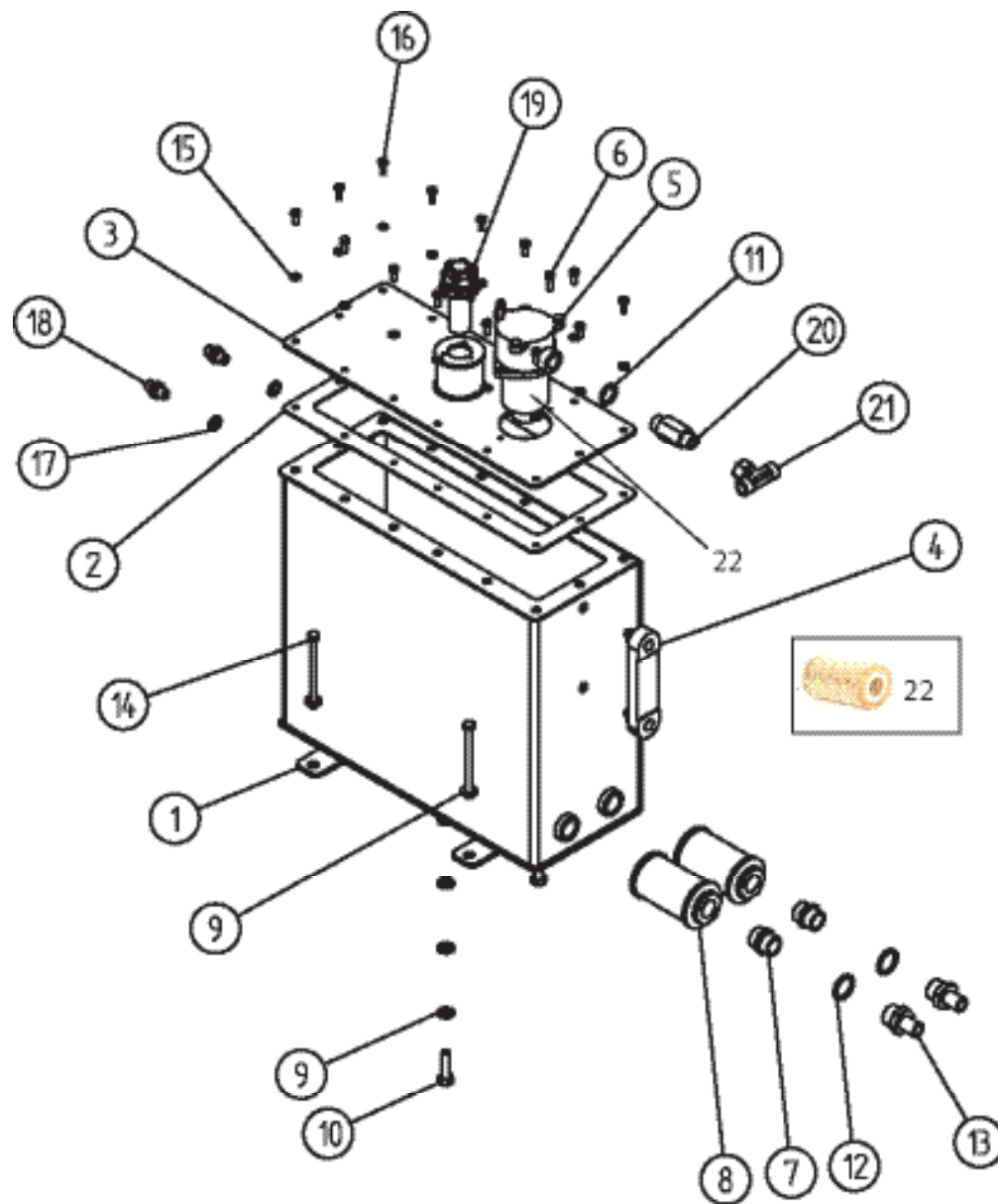



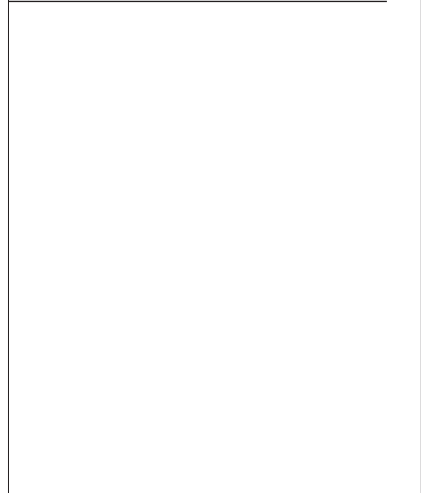

1	001263-1015
2	001670-3040
3	002836-1015
4	000131-3040
5	000405-3040
6	000217-3020
7	000434-3040
8	000149-3040
9	000213-3020
10	000220-3020
11	000467-3040
12	000466-3040
13	000135-3040
14	001657-3020
15	000216-3020
16	000250-3020
17	000464-3040
18	000985-3040
19	000130-3040
20	002812-3040
21	002699-3040
22	000133-3040-T1



003873-1010

INDICE DEI CODICI - INDEX DES CODES - CODES INDEX - INDEX DER KENNNUMMERN - INDICE DE LOS CODIGOS

CODICE CODE CÓDIGO	DESCRIZIONE	DESIGNATION	DESCRIPTION	BENENNUNG	BESCHRIJVING	DENOMINACIONES
						
001263-1015	SERBATOIO	TANK	RÉSERVOIR	TANK	TANK	DEPÓSITO
001670-3040	GUARNIZIONE	GASKET	JOINT	DICHTUNG	PAKKING	SELLO
002836-1015	COPERCHIO SERBATOIO	TANK COVER	RÉSERVOIR	TANK	TANK	DEPÓSITO
000131-3040	LIVELLO VISIVO	VISUAL LEVEL	NIVEAU VISUEL	SICHTSTAND	PEILGLAS	NIVEL VISUAL
000405-3040	FILTRO	FILTER	FILTRE	FILTER	FILTER	FILTRO
000217-3020	VITE	SCREW	VIS	SCHRAUBE	SCHROEF	TORNILLO
000434-3040	RACCORDO	FITTING	RACCORD	STUTZEN	VERBINDING	RACOR
000149-3040	FILTRO	FILTRO	FILTRE	FILTER	FILTER	FILTRO
000213-3020	RONDELLA	WASHER	RONDELLE	UNTERLEGSSCHEIBE	RING	ARANDELA
000220-3020	VITE	SCREW	VIS	SCHRAUBE	SCHROEF	TORNILLO
000467-3040	RONDELLA	WASHER	RONDELLE	UNTERLEGSSCHEIBE	RING	ARANDELA
000466-3040	RONDELLA	WASHER	RONDELLE	UNTERLEGSSCHEIBE	RING	ARANDELA
000135-3040	RACCORDO	FITTING	RACCORD	STUTZEN	VERBINDING	RACOR
001657-3020	VITE	SCREW	VIS	SCHRAUBE	SCHROEF	TORNILLO
000216-3020	RONDELLA	WASHER	RONDELLE	UNTERLEGSSCHEIBE	RING	ARANDELA
000250-3020	VITE	SCREW	VIS	SCHRAUBE	SCHROEF	TORNILLO
000464-3040	RONDELLA	WASHER	RONDELLE	UNTERLEGSSCHEIBE	RING	ARANDELA
000985-3040	RACCORDO	FITTING	RACCORD	STUTZEN	VERBINDING	RACOR
000130-3040	TAPPO	PLUG	BOUCHON	VERSCHLUSSDECKEL	PLUG	TAPON
002812-3040	RACCORDO	FITTING	RACCORD	STUTZEN	VERBINDING	RACOR
002699-3040	RACCORDO	FITTING	RACCORD	STUTZEN	VERBINDING	RACOR
000133-3040-T1	CARTUCCIA FILTRO OLIO	OIL FILTER ELEMENT	ÉLÉMENT DE FILTRE À HUILE	ÖLFILTERELEMENT	OLIEFILTERELEMENT	ELEMENTO FILTRO DE ACEITE

003873-1010



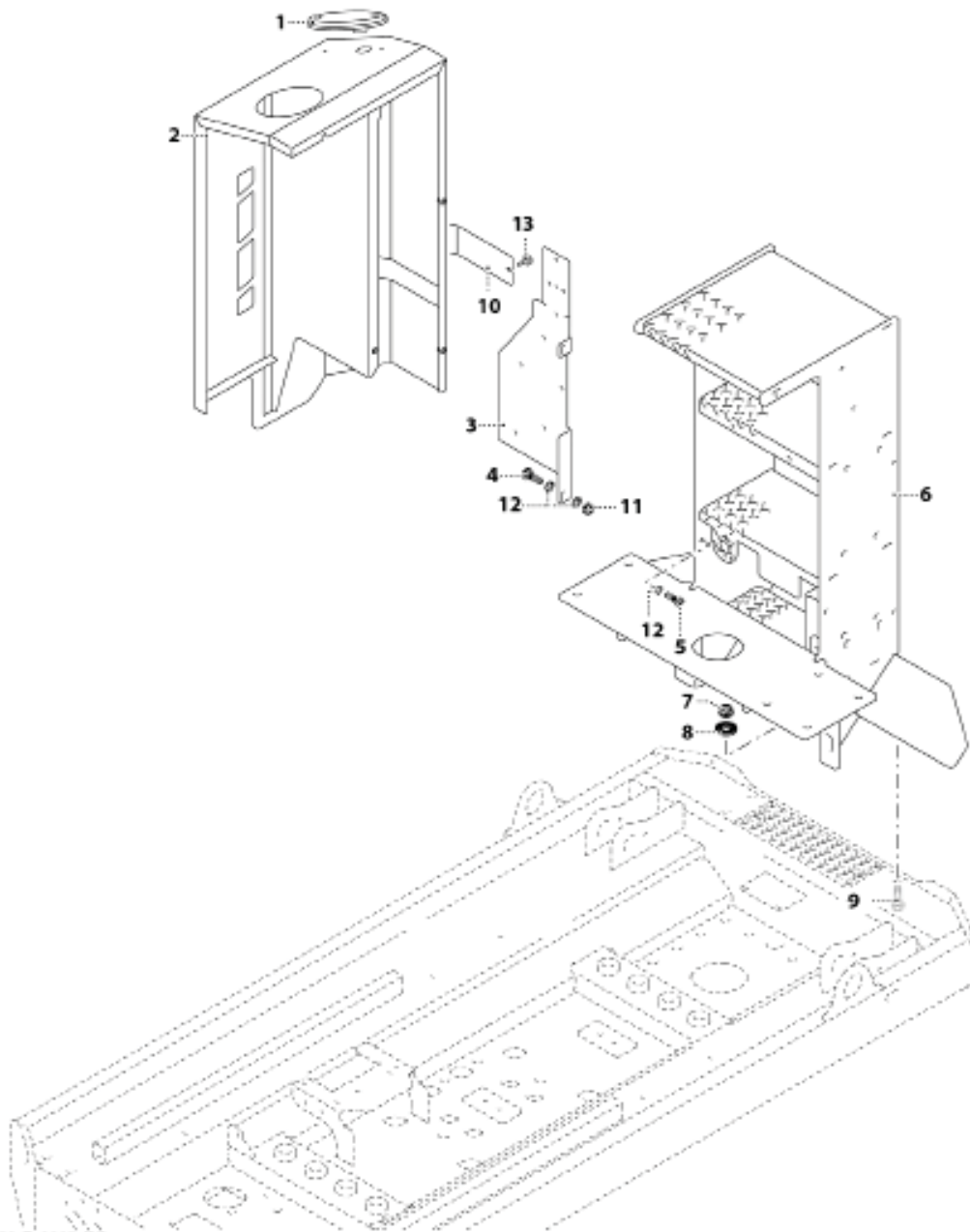



1	000273-3030
2	002420-1015
3	000720-2010
4	000250-3020
5	000748-3020
6	002011-1015
7	000108-3020
8	001122-3020
9	000184-3020
10	005593-2010
11	000236-3020
12	000355-3020
13	000731-3020



UN53-R-0097-EO

004407-1010

INDICE DEI CODICI - INDEX DES CODES - CODES INDEX - INDEX DER KENNNUMMERN - INDICE DE LOS CODIGOS

CODICE CODE CÓDIGO	DESCRIZIONE	DESIGNATION	DESCRIPTION	BENENNUNG	BESCHRIJVING	DENOMINACIONES
						
000273-3030	LAMPEGGIANTE	FLASHING LIGHT	CLIGNOTANT	BLINKEND	KNIPPEREND	INTERMITENTE
002420-1015	CARTER	COVER	CARTER	GEHÄUSE	CARTER	CARTER
000720-2010	SUPPORTO	BRACKET	SUPPORT	TRÄGER	STEUN	SOPORTE
000250-3020	VITE	SCREW	VIS	SCHRAUBE	SCHROEF	TORNILLO
000748-3020	VITE	SCREW	VIS	SCHRAUBE	SCHROEF	TORNILLO
002011-1015	SCALA	LADDER	ÉCHELLE	LEITER	LADDER	ESCALA
000108-3020	DADO	NUT	ECROU	MUTTER	MOER	TUERCA
001122-3020	RONDELLA	WASHER	RONDELLE	UNTERLEGSSCHEIBE	RING	ARANDELA
000184-3020	VITE	SCREW	VIS	SCHRAUBE	SCHROEF	TORNILLO
005593-2010	PORTELLO	HATCH	PORTE	KLAPPE	LUIK	PUERTA
000236-3020	DADO	NUT	ECROU	MUTTER	MOER	TUERCA
000355-3020	VITE	SCREW	VIS	SCHRAUBE	SCHROEF	TORNILLO
000731-3020	POMELLO	KNOB	POMMEAU	KNOPF	KNOP	POMO

004407-1010

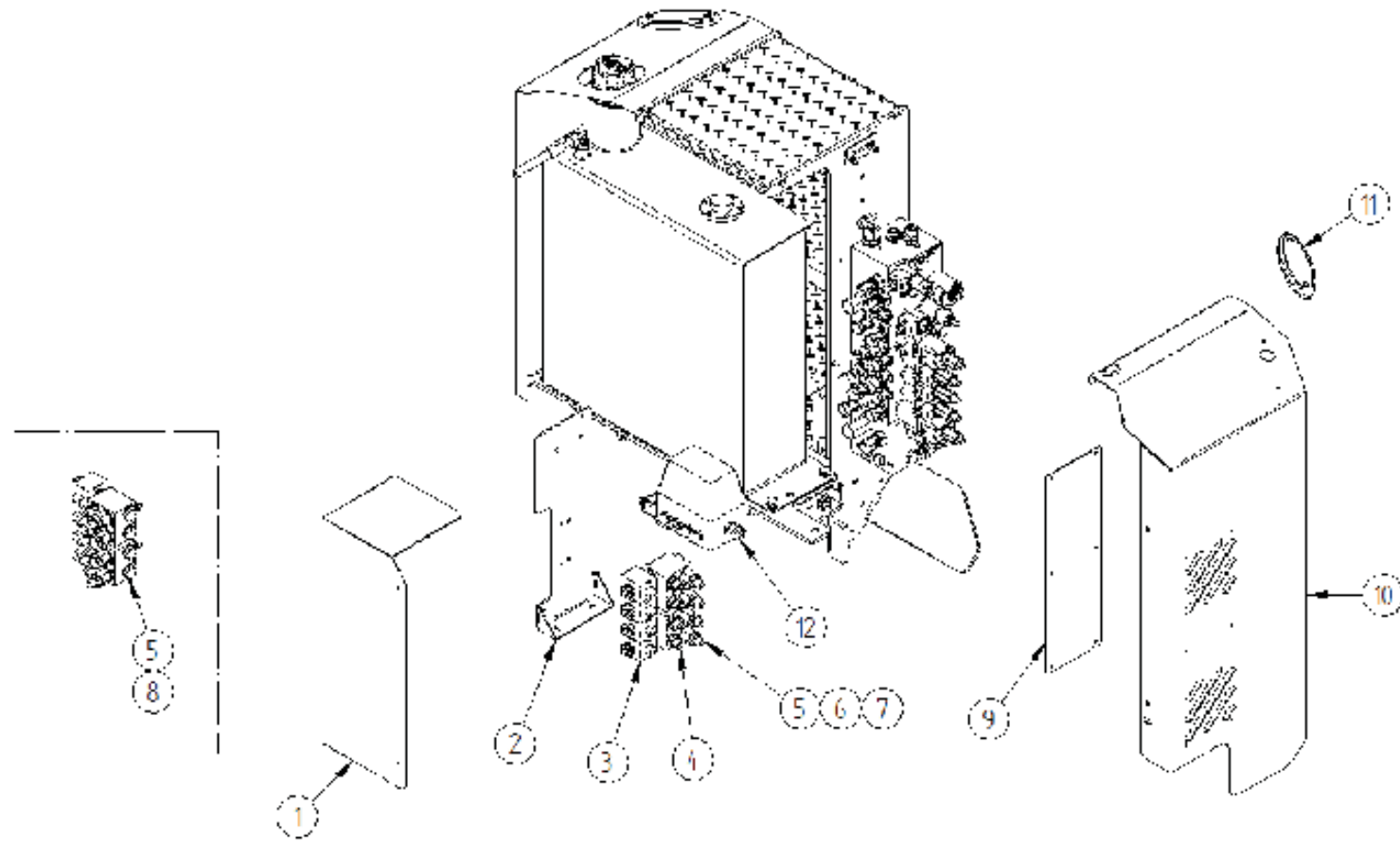

1 004576-2010

2 003319-2010

3 001266-3030

4 003344-3040

5 000465-3040

6 001027-3040

7 003334-3040

8 001261-3040

9 004408-2010

10 002022-1015

11 000273-3030

12 003397-1020

004407-1010

INDICE DEI CODICI - INDEX DES CODES - CODES INDEX - INDEX DER KENNNUMMERN - INDICE DE LOS CODIGOS

CODICE CODE CÓDIGO	DESCRIZIONE	DESIGNATION	DESCRIPTION	BENENNUNG	BESCHRIJVING	DENOMINACIONES
						
004576-2010	SUPPORTO	BRAKET	SUPPORT	TRAGER	STEU	SOPORTE
003319-2010	SUPPORTO	BRAKET	SUPPORT	TRAGER	STEU	SOPORTE
001266-3030	VALVOLA	VALVE	SOUPAPE	VENTIL	VENTIEL	VALVULA
003344-3040	VALVOLA	VALVE	SOUPAPE	VENTIL	VENTIEL	VALVULA
000465-3040	RONDELLA	WASHER	RONDELLE	UNTERLEGSCHIEBE	RING	ARANDELA
001027-3040	RACCORDO	FITTING	RACCORD	STUTZEN	VERBINDING	RACOR
003334-3040	RACCORDO	FITTING	RACCORD	STUTZEN	VERBINDING	RACOR
001261-3040	TAPPO	CAP	BOUCHON	ABDECKUNG	DOP	TAPON
004408-2010	SUPPORTO	BRAKET	SUPPORT	TRAGER	STEU	SOPORTE
002022-1015	CARTER	COVER	CARTER	GEHAUSE	CARTER	CARTER
000273-3030	LAMPEGGIANTE	FLASHING LIGHT	CLIGNOTANT	BLINKED	KNIPPEREND	INTERMITENTE
003397-1020	SCATOLA ELETTRICA	ELETRIC BOX	BOITE ELECTRIQUE	SCHALTSCHRANK	SCHAKELKAST	CAJA ELECTRICA

004407-1010

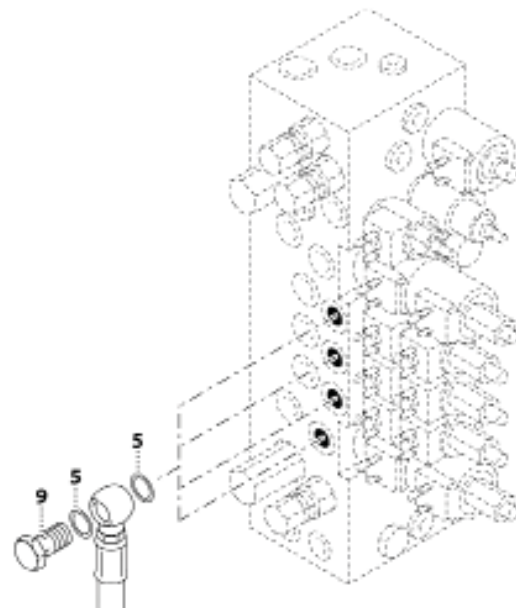
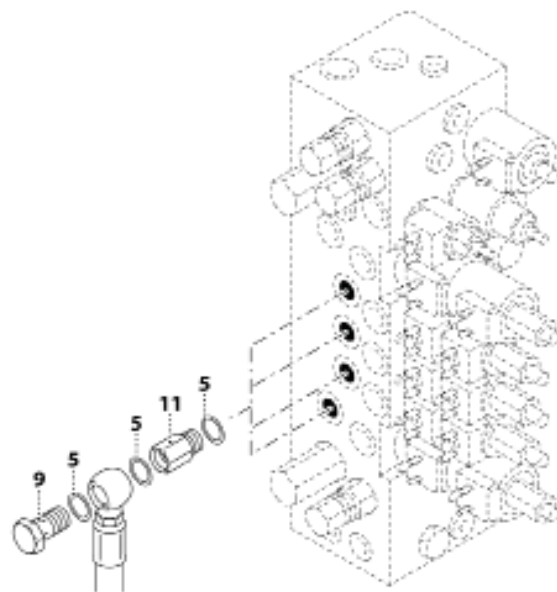
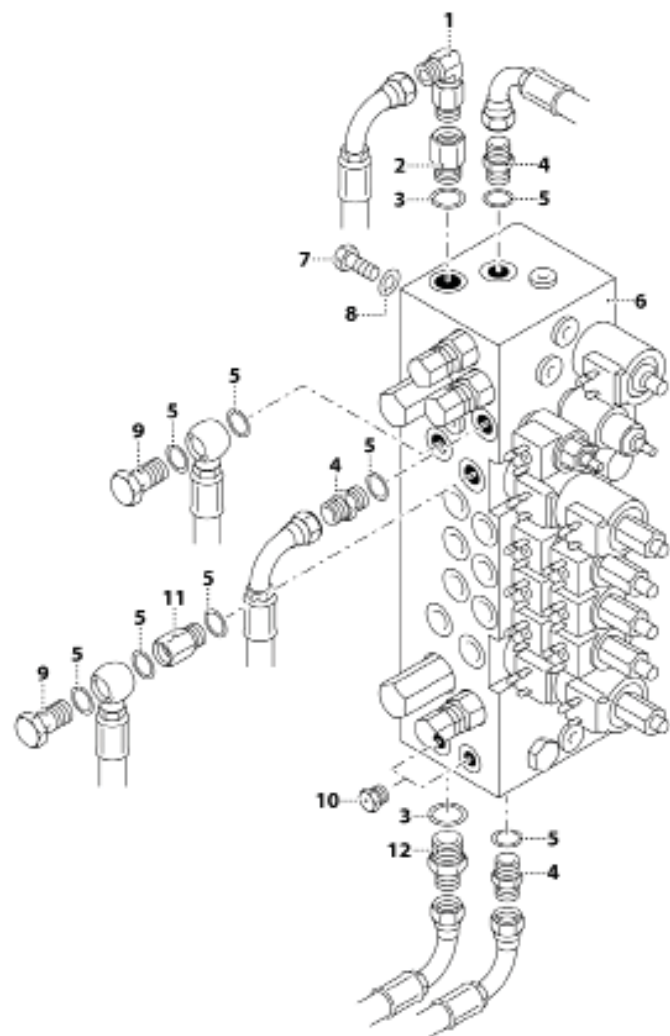







1	000757-3040
2	001262-3040
3	000467-3040
4	000320-3040
5	000465-3040
6	002569-3040
7	000221-3020
8	000213-3020
9	000843-3040
10	001186-3040
11	001027-3040
12	000319-3040

UN53-R-0100-EO

004407-1010

INDICE DEI CODICI - INDEX DES CODES - CODES INDEX - INDEX DER KENNNUMMERN - INDICE DE LOS CODIGOS

CODICE CODE CÓDIGO	DESCRIZIONE	DESIGNATION	DESCRIPTION	BENENNUNG	BESCHRIJVING	DENOMINACIONES
						
000757-3040	RACCORDO	FITTING	RACCORD	STUTZEN	VERBINDING	RACOR
001262-3040	RACCORDO	FITTING	RACCORD	STUTZEN	VERBINDING	RACOR
000467-3040	RONDELLA	WASHER	RONDELLE	UNTERLEGSSCHEIBE	RING	ARANDELA
000320-3040	RACCORDO	FITTING	RACCORD	STUTZEN	VERBINDING	RACOR
000465-3040	RONDELLA	WASHER	RONDELLE	UNTERLEGSSCHEIBE	RING	ARANDELA
002569-3040	GRUPPO IDRAULICO	HYDRAULIC UNIT	GROUPE HYDRAULIQUE	HYDRAULISCHE EINHEIT	HYDRAULISCHE GROEP	GRUPO HIDRÁULICO
000221-3020	VITE	SCREW	VIS	SCHRAUBE	SCHROEF	TORNILLO
000213-3020	RONDELLA	WASHER	RONDELLE	UNTERLEGSSCHEIBE	RING	ARANDELA
000843-3040	RACCORDO	FITTING	RACCORD	STUTZEN	VERBINDING	RACOR
001186-3040	RACCORDO	FITTING	RACCORD	STUTZEN	VERBINDING	RACOR
001027-3040	RACCORDO	FITTING	RACCORD	STUTZEN	VERBINDING	RACOR
000319-3040	RACCORDO	FITTING	RACCORD	STUTZEN	VERBINDING	RACOR



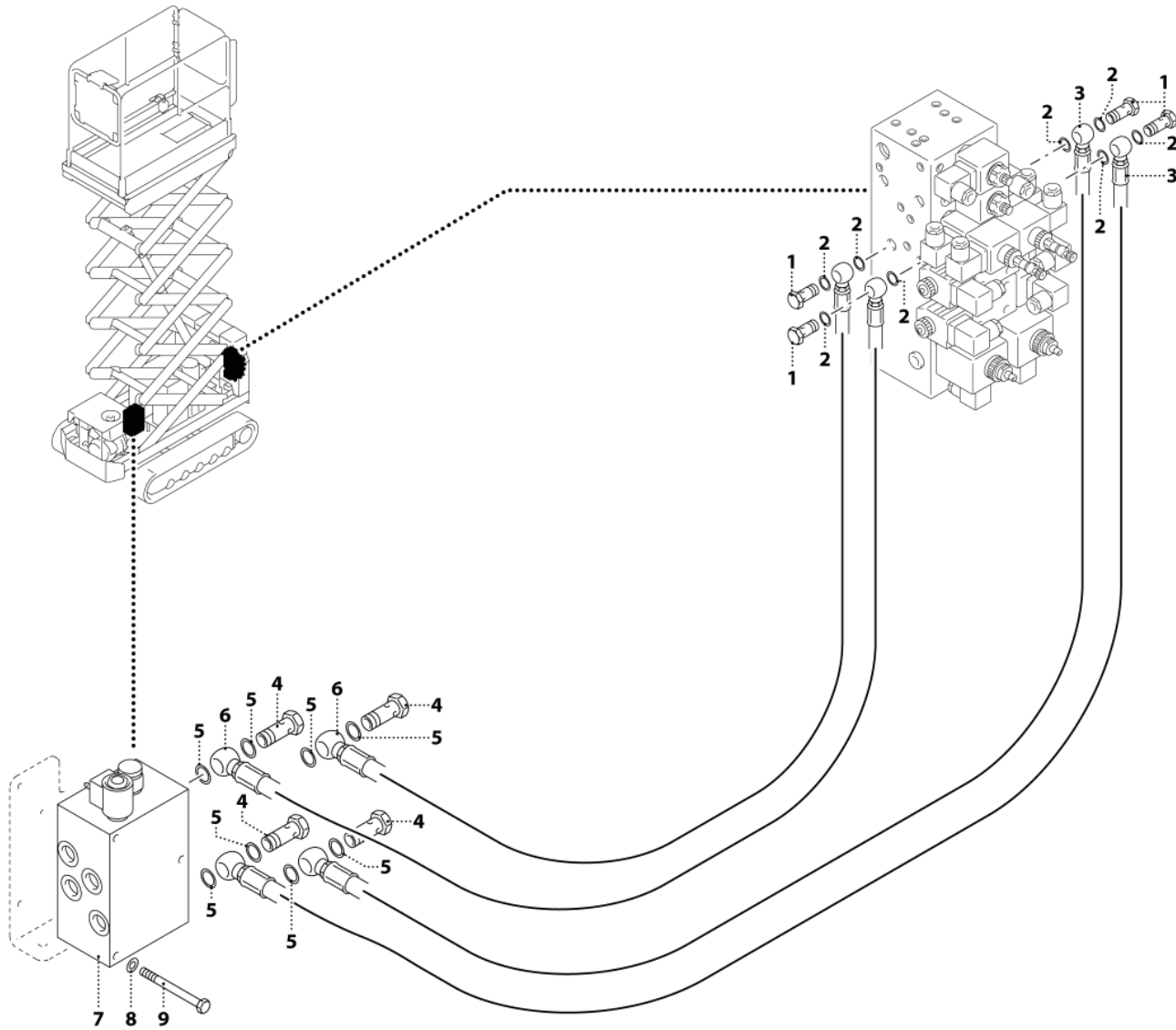



004407-1010



1	000843-3040
2	000465-3040
3	001298-3040
4	000843-3040
5	000467-3040
6	001297-3040
7	000515-3040
8	000191-3020
9	001235-3020

004407-1010

INDICE DEI CODICI - INDEX DES CODES - CODES INDEX - INDEX DER KENNNUMMERN - INDICE DE LOS CODIGOS

CODICE CODE CÓDIGO	DESCRIZIONE	DESIGNATION	DESCRIPTION	BENENNUNG	BESCHRIJVING	DENOMINACIONES
						
000843-3040	RACCORDO	FITTING	RACCORD	STUTZEN	VERBINDING	RACOR
000465-3040	RONDELLA	WASHER	RONDELLE	UNTERLEGSSCHEIBE	RING	ARANDELA
001298-3040	TUBO FLESSIBILE	FLEXIBLE HOSE	TUYAU FLEXIBLE	SCHLAUCH	SLANG	TUBO FLEXIBLE
000467-3040	RONDELLA	WASHER	RONDELLE	UNTERLEGSSCHEIBE	RING	ARANDELA
001297-3040	TUBO FLESSIBILE	FLEXIBLE HOSE	TUYAU FLEXIBLE	SCHLAUCH	SLANG	TUBO FLEXIBLE
000515-3040	GRUPPO IDRAULICO	HYDRAULIC UNIT	GROUPE HYDRAULIQUE	HYDRAULISCHE EINHEIT	HYDRAULISCHE GROEP	GRUPO HIDRÁULICO
000191-3020	RONDELLA	WASHER	RONDELLE	UNTERLEGSSCHEIBE	RING	ARANDELA
001235-3020	VITE	SCREW	VIS	SCHRAUBE	SCHROEF	TORNILLO

004407-1010

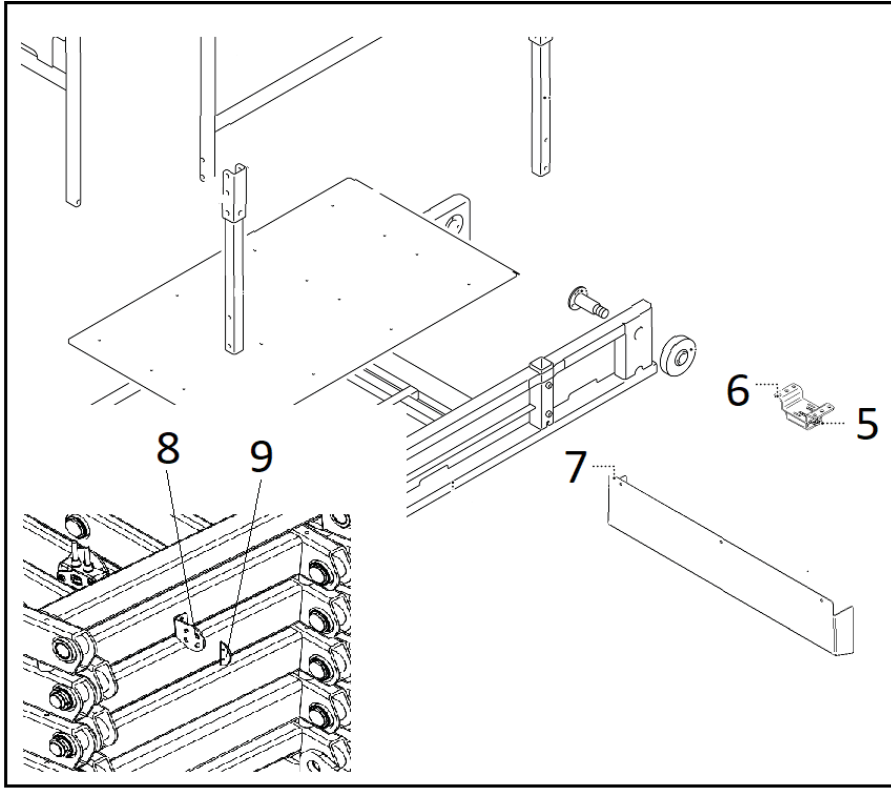
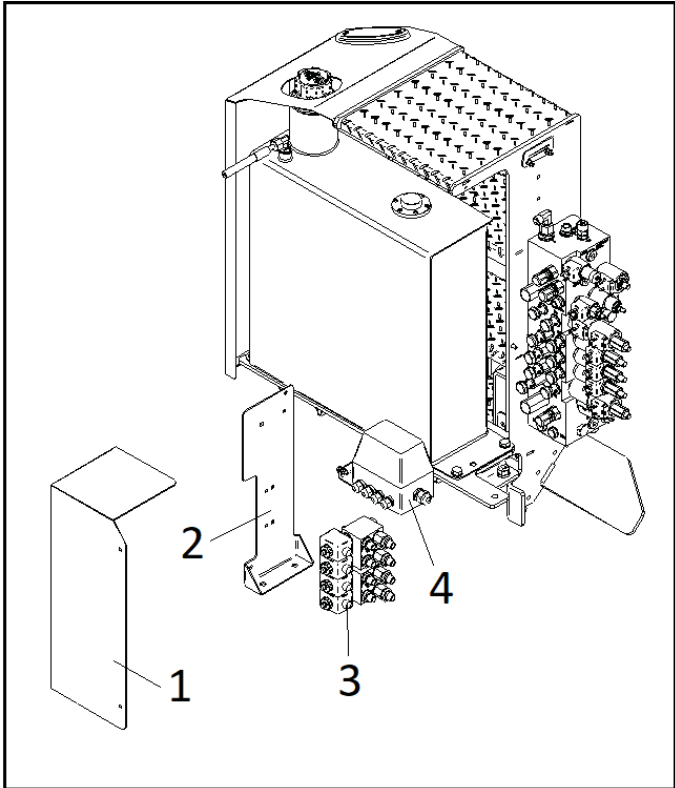



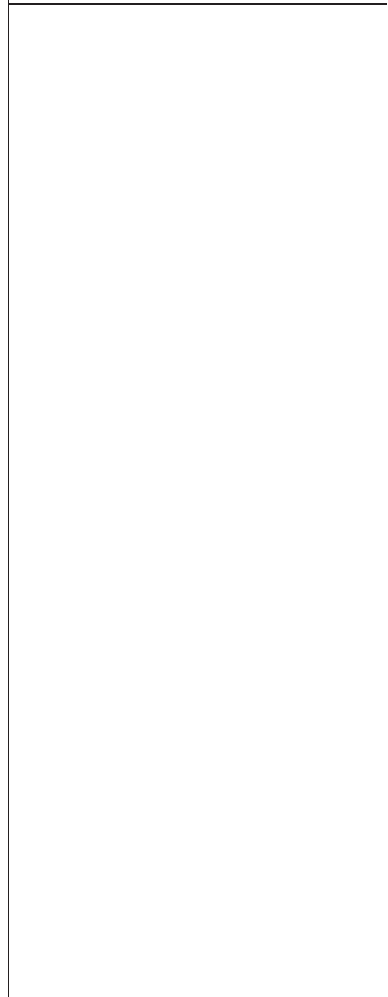



1	004576-2010
2	003319-2010
3	003344-3040-T1
4	003397-1020
5	000271-3030
6	004416-1015
7	004418-2010
8	004414-2010
9	004415-2010



004419-1010

INDICE DEI CODICI - INDEX DES CODES - CODES INDEX - INDEX DER KENNNUMMERN - INDICE DE LOS CODIGOS

CODICE CODE CÓDIGO	DESCRIZIONE	DESIGNATION	DESCRIPTION	BENENNUNG	BESCHRIJVING	DENOMINACIONES
						
004576-2010	SUPPORTO	BRACKET	SUPPORT	TRAGER	STEU	SOPORTE
003319-2010	SUPPORTO	BRACKET	SUPPORT	TRAGER	STEU	SOPORTE
003334-3040-T1	VALVOLA	VALVE	SOUPAPE	VENTIL	VALVE	VALVULA
003397-1020	SCATOLA ELETTRICA	ELETRIC BOX	BOITE ELECTRIQUE	SCHALTSCHRANK	SCHAKELKAST	CAJA ELECTRICA
000271-3030	FINECORSA	MICROSWITCH	MICRO-INTERRUPTEUR	MIKROSCHALTER	MICROSCHAKELAAR	MICRO INTERRUPTOR
004416-1015	SUPPORTO	BRACKET	SUPPORT	TRÄGER	STEUN	SOPORTE
004418-2010	SUPPORTO	BRACKET	SUPPORT	TRÄGER	STEUN	SOPORTE
004414-2010	SUPPORTO	BRACKET	SUPPORT	TRAGER	STEUN	SOPORTE
004415-2010	SUPPORTO	BRACKET	SUPPORT	TRAGER	STEUN	SOPORTE





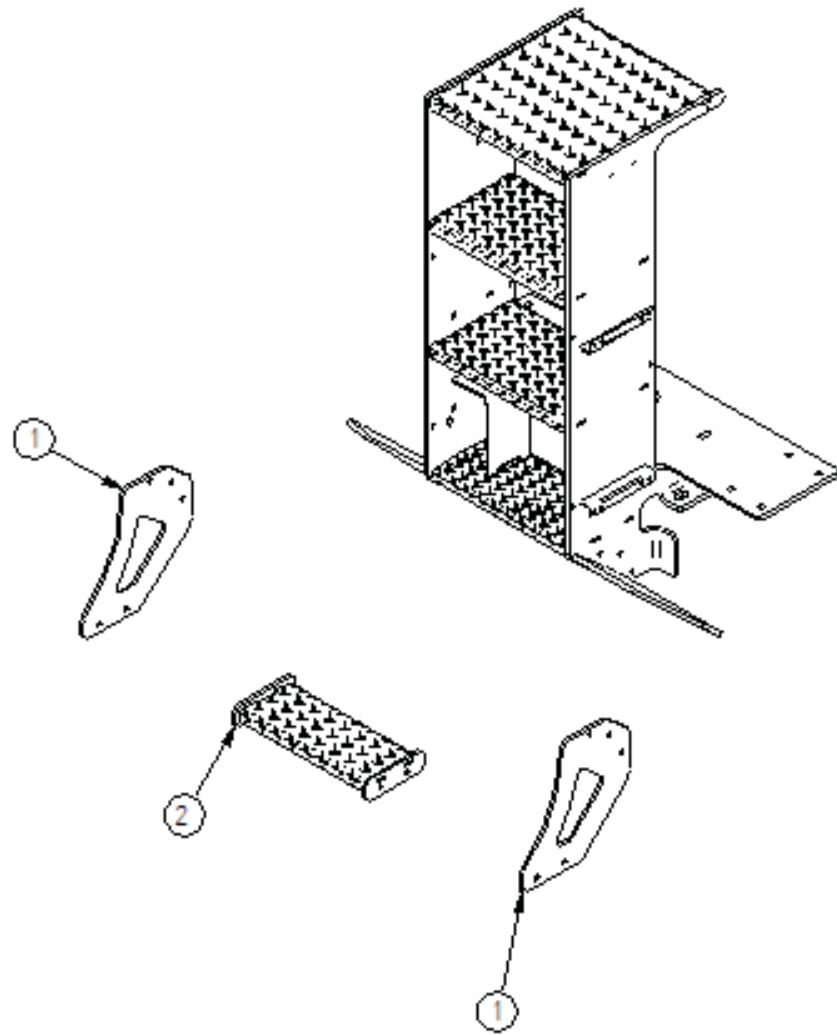

004419-1010

1 005631-2010
2 005629-1015



005627-1010

INDICE DEI CODICI - INDEX DES CODES - CODES INDEX - INDEX DER KENNNUMMERN - INDICE DE LOS CODIGOS

CODICE CODE CÓDIGO	DESCRIZIONE	DESIGNATION	DESCRIPTION	BENENNUNG	BESCHRIJVING	DENOMINACIONES
						
005631-2010	SUPPORTO	SUPPORT	SUPPORT	TRÄGER	SUPPORT	SOPORTE
005629-1015	GRADINO	STEP	ÉTAPE	SCHRITT	STAP	PASO

005627-1010

- 1 004023-2010
- 2 003595-3040
- 3 003594-3040

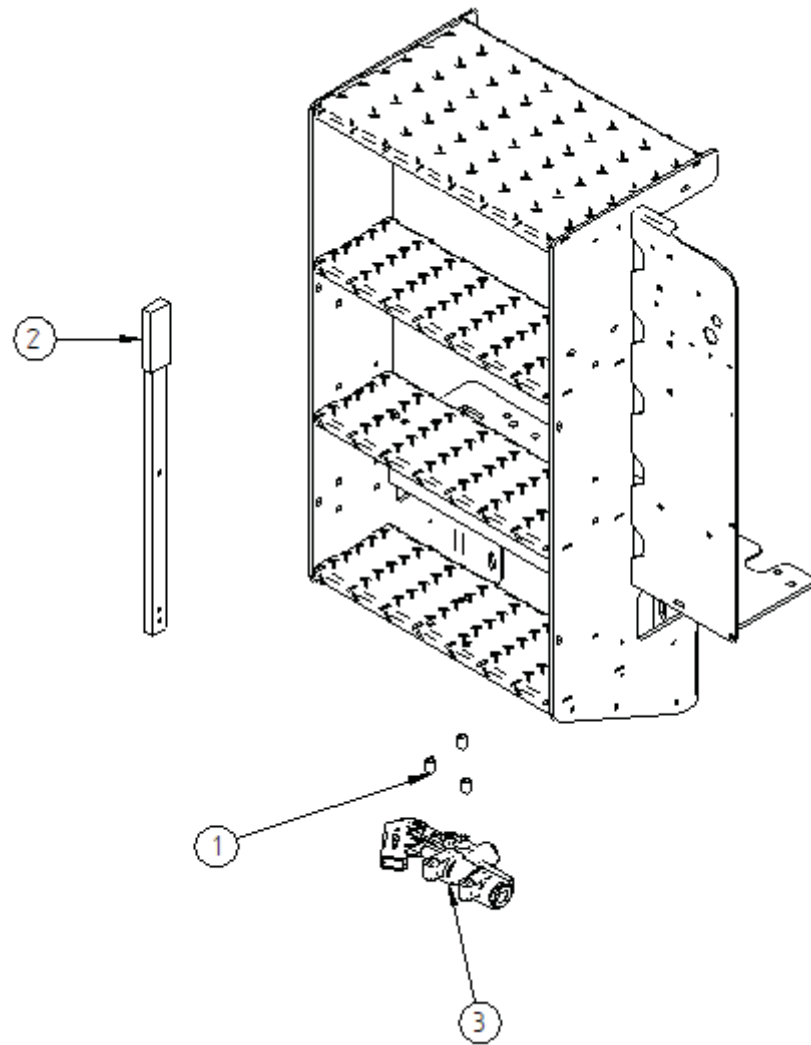

003596-1010

INDICE DEI CODICI - INDEX DES CODES - CODES INDEX - INDEX DER KENNNUMMERN - INDICE DE LOS CODIGOS

CODICE CODE CÓDIGO	DESCRIZIONE	DESIGNATION	DESCRIPTION	BENENNUNG	BESCHRIJVING	DENOMINACIONES
						

004023-2010	DISTANZIALE	SPACER	ENTRETOISE	DISTANZSTÜCK	SPACER	DISTANCIADOR
003595-3040	LEVA	LEVER	LEVIER	HEBEL	LEVER	PALANCA
003594-3040	POMPA	PUMP	POMPE	PUMPE	PUMP	BOMBA

003596-1010

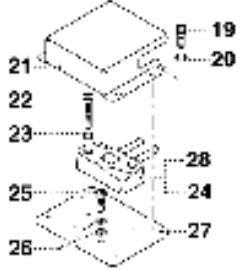
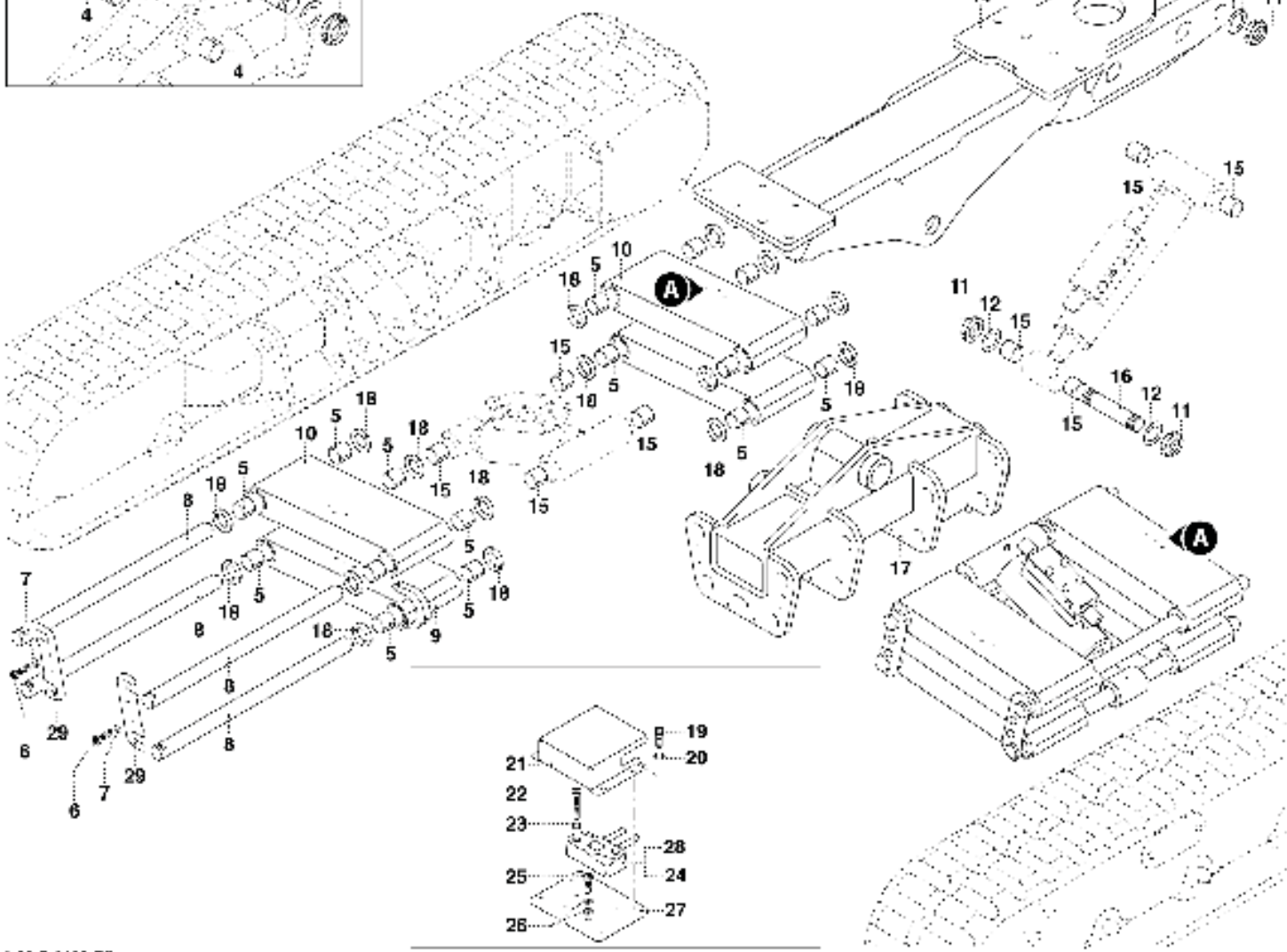
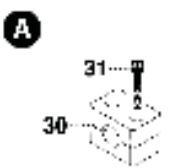
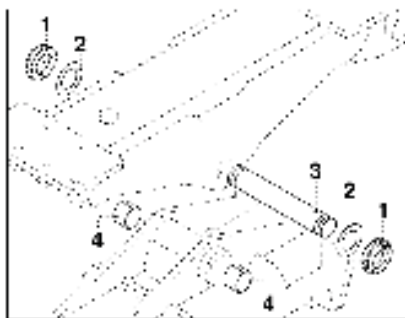

1	000773-3020
2	000774-3025
3	001120-2010
4	000814-3025
5	000400-3025
6	000184-3020
7	001714-3020
8	001820-2010
9	001595-1015
10	001594-1015
11	000029-3020
12	000028-3025
13	001118-2010
14	001090-1015
15	000770-3025
16	001119-2010
17	001089-1015
18	001597-2010
19	001737-3020
20	000254-3020
21	002081-2010
22	001909-3020
23	001660-3020
24	002846-3030
25	000748-3020
26	001661-3020
27	002080-2010
28	001115-3030
29	002003-2010
30	001029-3040
31	000557-3020

INDICE DEI CODICI - INDEX DES CODES - CODES INDEX - INDEX DER KENNNUMMERN - INDICE DE LOS CODIGOS

CODICE CODE CÓDIGO	DESCRIZIONE	DESIGNATION	DESCRIPTION	BENENNUNG	BESCHRIJVING	DENOMINACIONES
						
000773-3020	GHIERA	RING NUT	FRETTE	STULPE	RINGMOER	VIROLA
000774-3025	ANELLO	RING	BAGUE D'ÉPAISSEUR	DICKENRING	AFSTANDSRING	ANILLO DE RECALCE
001120-2010	PERNO	PIN	AXE	BOLZEN	PIN	PERNO
000814-3025	BOCCOLA	BUSH	DOUILLE	BUCHSE	BUS	CASQUILLO
000400-3025	BOCCOLA	BUSH	DOUILLE	BUCHSE	BUS	CASQUILLO
000184-3020	VITE	SCREW	VIS	SCHRAUBE	SCHROEF	TORNILLO
001714-3020	RONDELLA	WASHER	RONDELLE	UNTERLEGSCHIEBE	RING	ARANDELA
001820-2010	PERNO	PIN	AXE	BOLZEN	PIN	PERNO
001595-1015	BIELLA	CONNECTING ROD	BIELLE	PLEUEL	DRIJFSTANG	BIELA
001594-2010	BIELLA	CONNECTING ROD	BIELLE	PLEUEL	DRIJFSTANG	BIELA
000029-3020	GHIERA	RING NUT	FRETTE	STULPE	RINGMOER	VIROLA
000028-3025	ANELLO	RING	ANNEAU	RING	RING	ANILLO
001118-2010	PERNO	PIN	AXE	BOLZEN	PIN	PERNO
001090-1015	TELAIO	FRAME	CHÂSSIS	RAHMEN	FRAME	CHASIS
000770-3025	BOCCOLA	BUSH	DOUILLE	BUCHSE	BUS	CASQUILLO
001119-2010	PERNO	PIN	AXE	BOLZEN	PIN	PERNO
001089-1015	TELAIO	FRAME	CHÂSSIS	RAHMEN	FRAME	CHASIS
001597-2010	DISTANZIALE	SPACER	ENTRETOISE	DISTANZSTÜCK	AFSTANDSRING	ESPACIADOR
001737-3020	VITE	SCREW	VIS	SCHRAUBE	SCHROEF	TORNILLO
000254-3020	RONDELLA	WASHER	RONDELLE	UNTERLEGSCHIEBE	RING	ARANDELA
002081-2010	CARTER	COVER	CARTER	GEHÄUSE	CARTER	CARTER
001909-3020	VITE	SCREW	VIS	SCHRAUBE	SCHROEF	TORNILLO
001660-3020	RONDELLA	WASHER	RONDELLE	UNTERLEGSCHIEBE	RING	ARANDELA
002846-3030	INCLINOMETRO SINISTRO	TILT SENSOR LEFT	INCLINOMÈTRE GAUCHE	NEIGUNGSMESSER LINKS	CLINOMETER LEFT	INCLINÓMETRO IZQUIERDA
000748-3020	VITE	SCREW	VIS	SCHRAUBE	SCHROEF	TORNILLO
001661-3020	RON0019DELLA	WASHER	RONDELLE	UNTERLEGSCHIEBE	RING	ARANDELA
002080-2010	SUPPORTO	BRACKET	SUPPORT	TRÄGER	STEUN	SOPORTE
001115-3030	INCLINOMETRO DESTRO	TILT SENSOR RIGHT	INCLINOMÈTRE DROIT	NEIGUNGSMESSER RECHTS	CLINOMETER RIGHT	INCLINÓMETRO DERECHO
002003-2010	FORCELLA	FORK	FOURCHETTE	GABEL	FORCELL	TENEDOR
001029-3040	COLLARE	CLAMP (FLEXIBLE HOSE)	COLLIER	STELLRING	BEUGEL	COLLAR
000557-3020	VITE	SCREW	VIS	SCHRAUBE	SCHROEF	TORNILLO

000813-1010-02

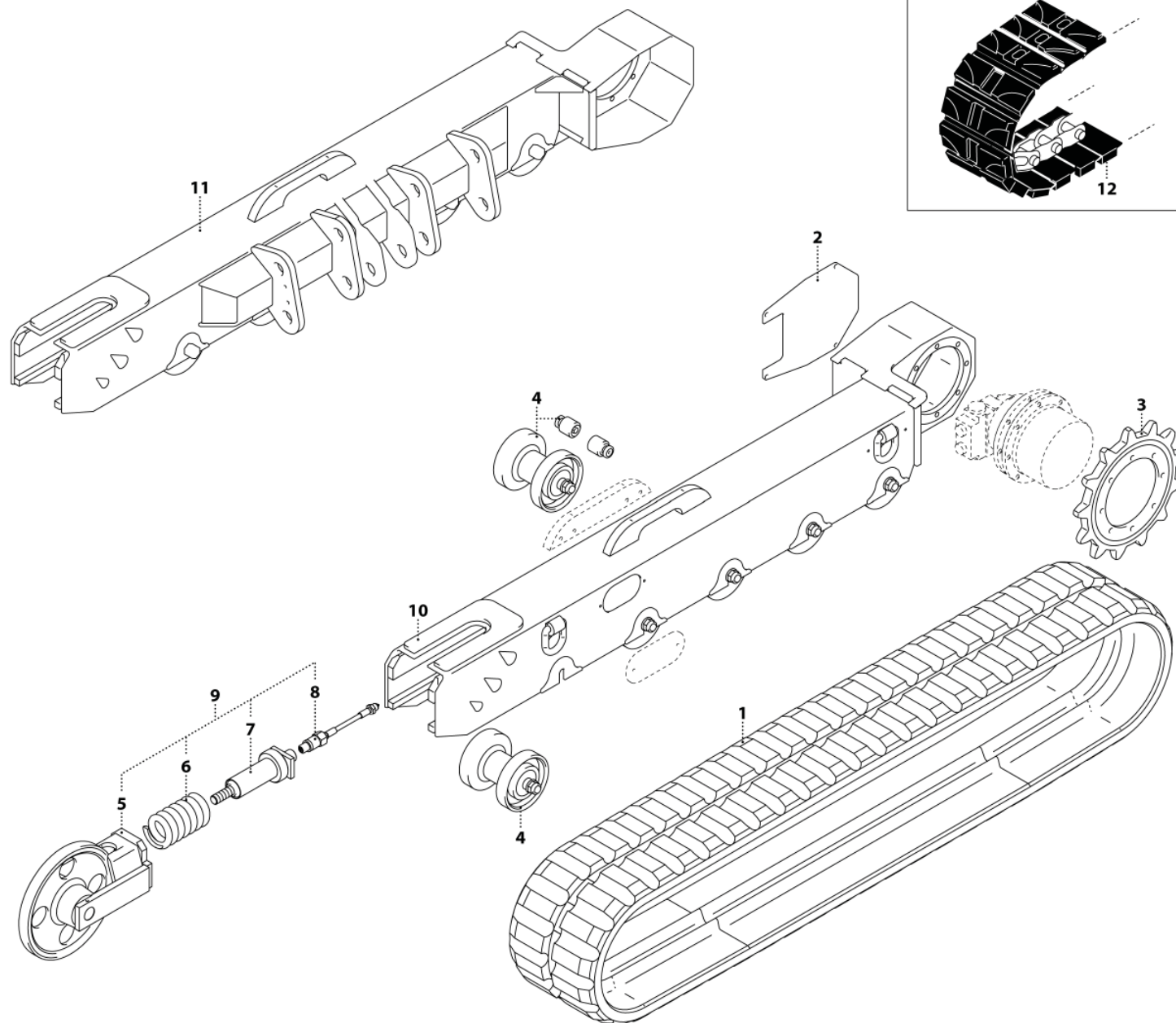

1 001546-3025

2 000827-3010

3 001601-3010

4 000829-3010

5 000830-3010

6 000831-3010

7 000832-3010

8 000833-3010







9 000834-3010

10 001599-3010

11 001600-3010

12 001149-3025

INDICE DEI CODICI - INDEX DES CODES - CODES INDEX - INDEX DER KENNNUMMERN - INDICE DE LOS CODIGOS





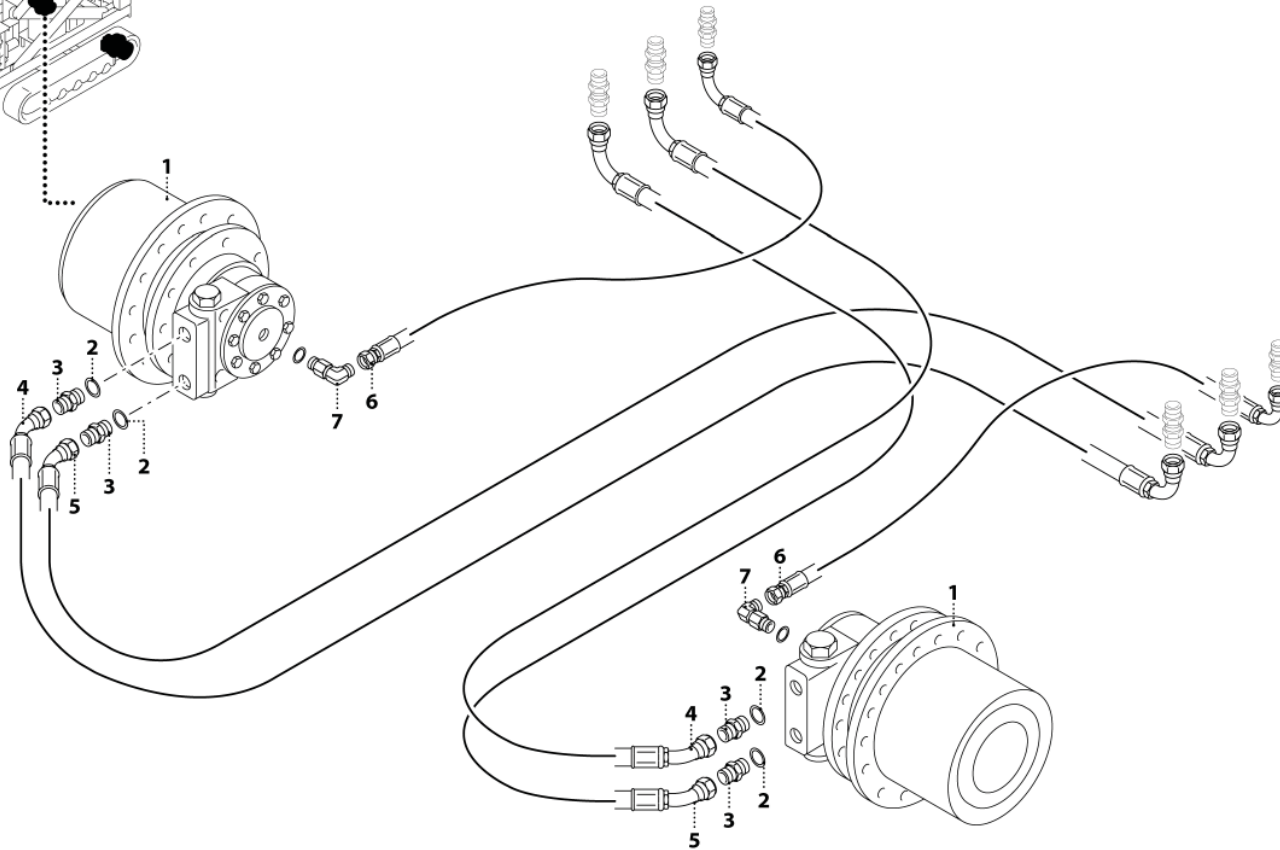
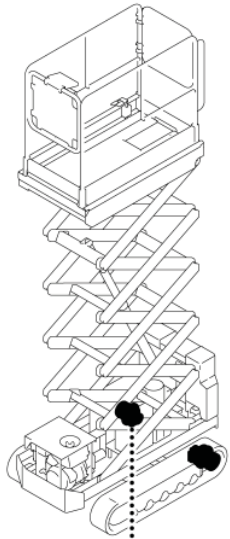

CODICE CODE CÓDIGO	DESCRIZIONE	DESIGNATION	DESCRIPTION	BENENNUNG	BESCHRIJVING	DENOMINACIONES
						
001546-3025	CINGOLO ANTITRACCIA	NO-MARKING TRACK	CHENILLE ANTI-MARQUAGE	ANTISPUREN-RAUPE	NIET-MARKERENDE	ORUGA ANTIHUELLA
000827-3010	CARTER	COVER	CARTER	GEHÄUSE	CARTER	CARTER
001601-3010	RUOTA DENTATA	GEAR WHEEL	ROUE DENTÉE	ZAHNRAD	TANDWIEL	RUEDA DENTADA
000829-3010	RULLO	ROLLER	ROULEAU	ROLLE	ROL	RODILLO
000830-3010	RUOTA	WHEEL	ROUE	RAD	WIEL	RUEDA
000831-3010	MOLLA	SPRING	RESSORT	FEDER	VEER	MUELLE
000832-3010	CILINDRO	CYLINDER	CYLINDRE	ZYLINDER	CILINDER	CILINDRO
000833-3010	VALVOLA	VALVE	SOUPAPE	VENTIL	VENTIEL	VÁLVULA
000834-3010	RUOTA	WHEEL	ROUE	RAD	WIEL	RUEDA
001599-3010	CINGOLO SX	LEFT TRACK	CHENILLE G.	RAUPE LINKS	RUPS BAND LINKS	ORUGA IZQ
001600-3010	CINGOLO DX	RIGHT TRACK	CHENILLE D.	RAUPE RECHTS	RUPS BAND RECHTS	ORUGA DCH
001149-3025	CINGOLO NERO	BLACK TRACK	CHENILLE NOIRE	SCHWARZE RAUPE	ZWARTE RUPS BAND	ORUGA NEGRA

000813-1010-02



1	001602-3010
2	000465-3040
3	000320-3040
4	001406-3040
5	001405-3040
6	001407-3040
7	001255-3040

INDICE DEI CODICI - INDEX DES CODES - CODES INDEX - INDEX DER KENNNUMMERN - INDICE DE LOS CODIGOS





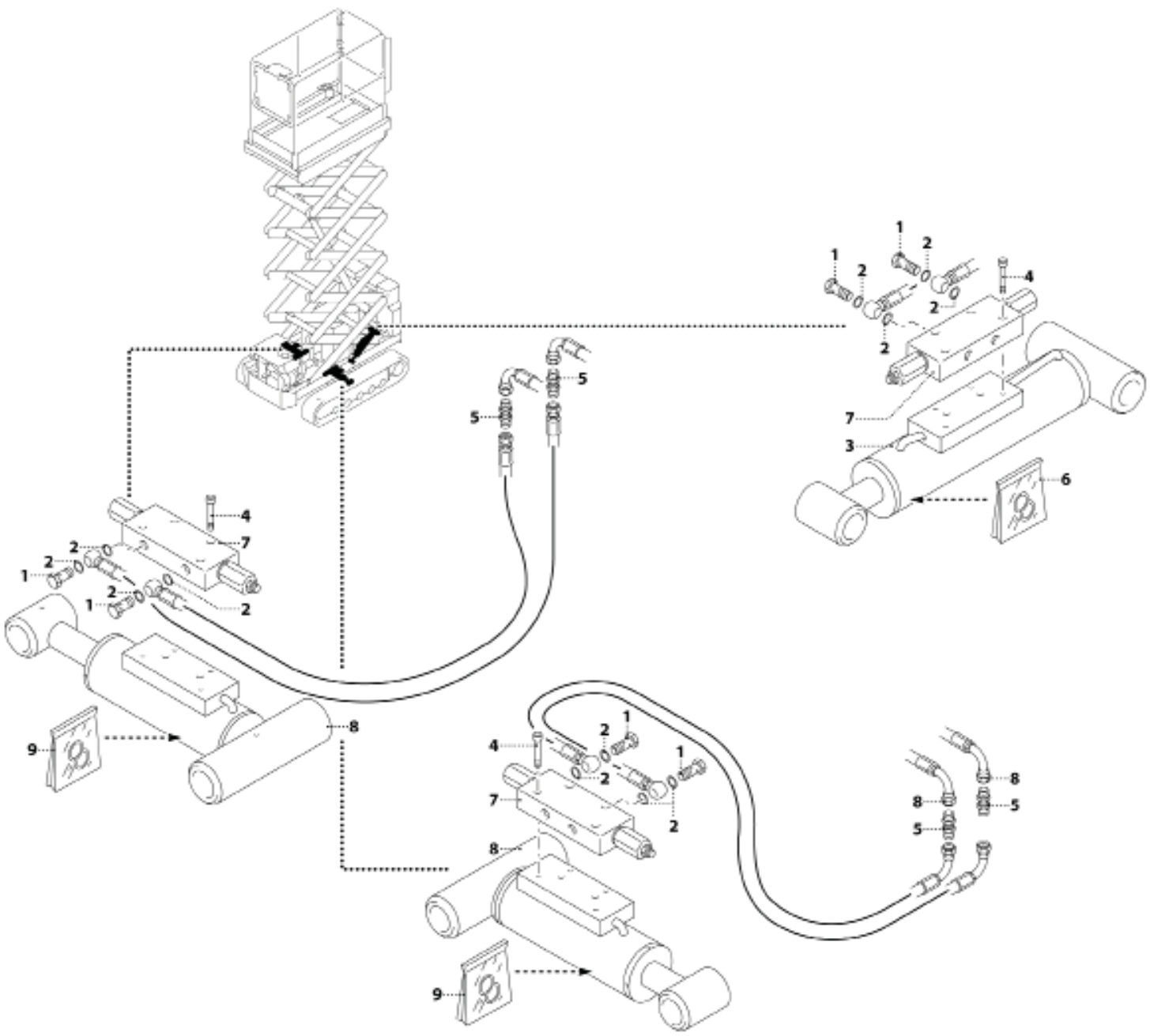

CODICE CODE CÓDIGO	DESCRIZIONE	DESIGNATION	DESCRIPTION	BENENNUNG	BESCHRIJVING	DENOMINACIONES
						
001602-3010	MOTORIDUTTORE CTM1016	REDUCTION GEAR	MOTORÉDUCTEUR CTM1016	GETRIEBEMOTOR CTM1016	REDUCTIEMOTOR CTM1016	MOTORREDUCTOR CTM1016
000465-3040	RONDELLA	WASHER	RONDELLE	UNTERLEGSCHIEBE	RING	ARANDELA
000320-3040	RACCORDO	FITTING	RACCORD	STUTZEN	VERBINDING	RACOR
001406-3040	TUBO FLESSIBILE	FLEXIBLE HOSE	TUYAU FLEXIBLE	SCHLAUCH	SLANG	TUBO FLEXIBLE
001405-3040	TUBO FLESSIBILE	FLEXIBLE HOSE	TUYAU FLEXIBLE	SCHLAUCH	SLANG	TUBO FLEXIBLE
001407-3040	TUBO FLESSIBILE	FLEXIBLE HOSE	TUYAU FLEXIBLE	SCHLAUCH	SLANG	TUBO FLEXIBLE
001255-3040	RACCORDO	FITTING	RACCORD	STUTZEN	VERBINDING	RACOR

000813-1010-02



1	000843-3040
2	000465-3040
3	000769-3040
4	001995-3020
5	000390-3040
6	001605-3040
7	001715-3040
8	001342-3040
9	001604-3040

INDICE DEI CODICI - INDEX DES CODES - CODES INDEX - INDEX DER KENNNUMMERN - INDICE DE LOS CODIGOS

CODICE CODE CÓDIGO	DESCRIZIONE	DESIGNATION	DESCRIPTION	BENENNUNG	BESCHRIJVING	DENOMINACIONES
						
000843-3040	RACCORDO	FITTING	RACCORD	STUTZEN	VERBINDING	RACOR
000465-3040	RONDELLA	WASHER	RONDELLE	UNTERLEGSSCHEIBE	RING	ARANDELA
000769-3040	CILINDRO	CYLINDER	CYLINDRE	ZYLINDER	CILINDER	CILINDRO
001995-3020	VITE	SCREW	VIS	SCHRAUBE	SCHROEF	TORNILLO
000390-3040	RACCORDO	FITTING	RACCORD	STUTZEN	VERBINDING	RACOR
001605-3040	KIT GUARNIZIONI	GASKET KIT	KIT JOINTS	SET DICHTUNGEN	KIT PAKKINGEN	KIT JUNTAS
001715-3040	VALVOLA	VALVE	SOUPAPE	VENTIL	VENTIEL	VÁLVULA
001342-3040	CILINDRO	CYLINDER	CYLINDRE	ZYLINDER	CILINDER	CILINDRO
001604-3040	KIT GUARNIZIONI	GASKET KIT	KIT JOINTS	SET DICHTUNGEN	KIT PAKKINGEN	KIT JUNTAS



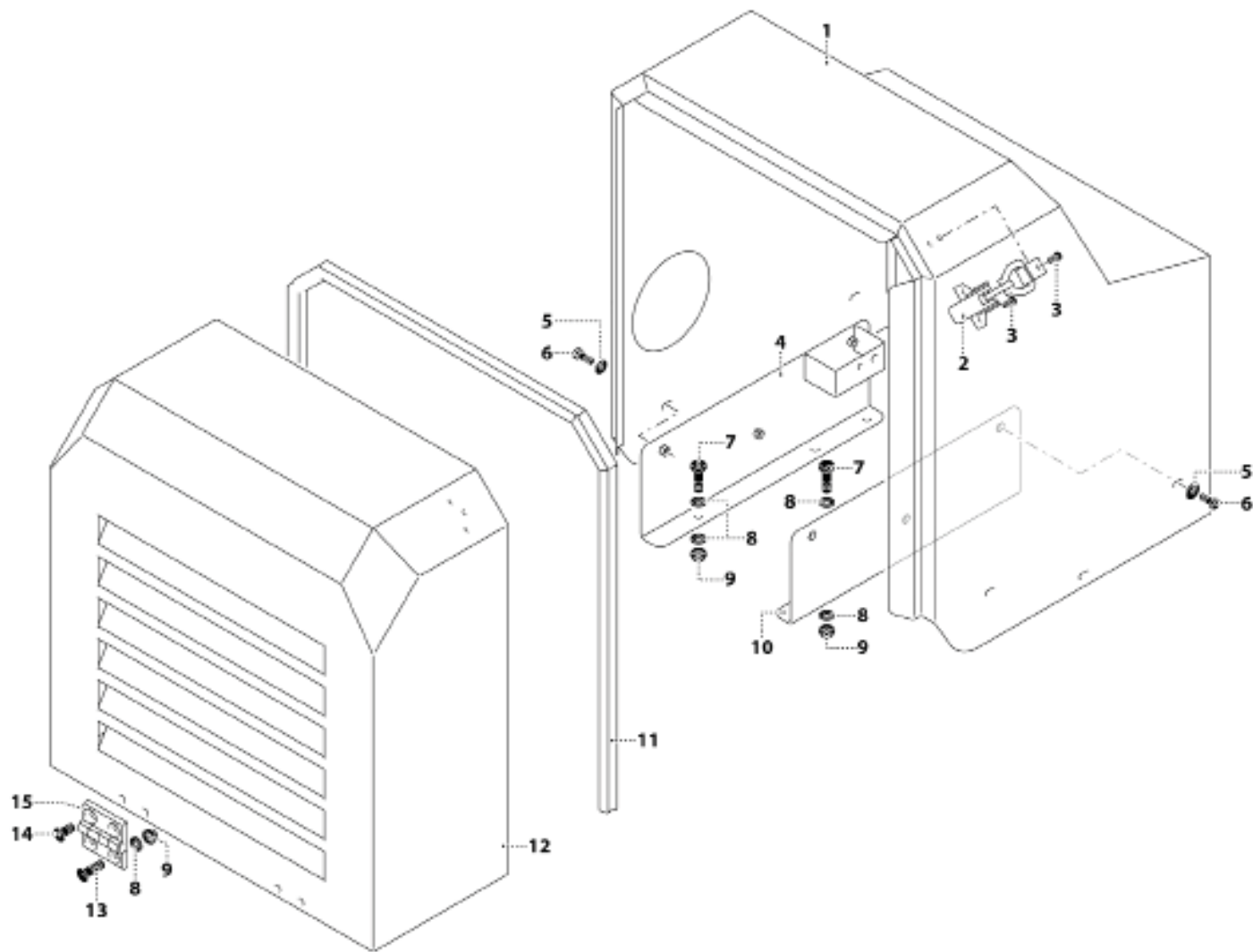



000813-1010-02



1	002476-1015
2	002462-3010
3	002463-3020
4	002453-1015
5	000952-3020
6	000250-3020
7	001117-3020
8	000191-3020
9	000818-3020
10	002450-1015
11	002461-3010
12	002477-1015
13	000555-3020
14	000262-3020
15	002475-3010

002396-1010

INDICE DEI CODICI - INDEX DES CODES - CODES INDEX - INDEX DER KENNNUMMERN - INDICE DE LOS CODIGOS

CODICE CODE CÓDIGO	DESCRIZIONE	DESIGNATION	DESCRIPTION	BENENNUNG	BESCHRIJVING	DENOMINACIONES
						
002476-1015	COFANO	HOOD	CARTER	GEHÄUSE	GEHÄUSE	CARTER
002462-3010	CHIUSURA	LOCK	FERMETURE	VERSCHLUSS	VERSCHLUSS	CIERRE
002463-3020	VITE	SCREW	VIS	SCHRAUBE	SCHRAUBE	TORNILLO
002453-1015	SUPPORTO	SUPPORT	SUPPORT	TRAGER	SUPPORT	SOPORTE
000952-3020	RONDELLA	WASHER	RONDELLE	UNTERLEGSCHIEBE	UNTERLEGSCHIEBE	ARANDELA
000250-3020	VITE	SCREW	VIS	SCHRAUBE	SCHRAUBE	TORNILLO
001117-3020	VITE	SCREW	VIS	SCHRAUBE	SCHRAUBE	TORNILLO
000191-3020	RONDELLA	WASHER	RONDELLE	UNTERLEGSCHIEBE	UNTERLEGSCHIEBE	ARANDELA
000818-3020	DADO	NUT	ECROU	MUTTER	MUTTER	TUERCA
002450-1015	SUPPORTO	SUPPORT	SUPPORT	TRAGER	SUPPORT	SOPORTE
002461-3010	GUARNIZIONE	GASKET	JOINT	DICHTUNG	DICHTUNG	JUNTA
002477-1015	COFANO	HOOD	CARTER	GEHÄUSE	GEHÄUSE	CARTER
000555-3020	VITE	SCREW	VIS	SCHRAUBE	SCHRAUBE	TORNILLO
000262-3020	VITE	SCREW	VIS	SCHRAUBE	SCHRAUBE	TORNILLO
002475-3010	CERNIERA	HINGE	CHARNIERE	SCHARNIER	SCHARNIER	BISAGRA

002396-1010

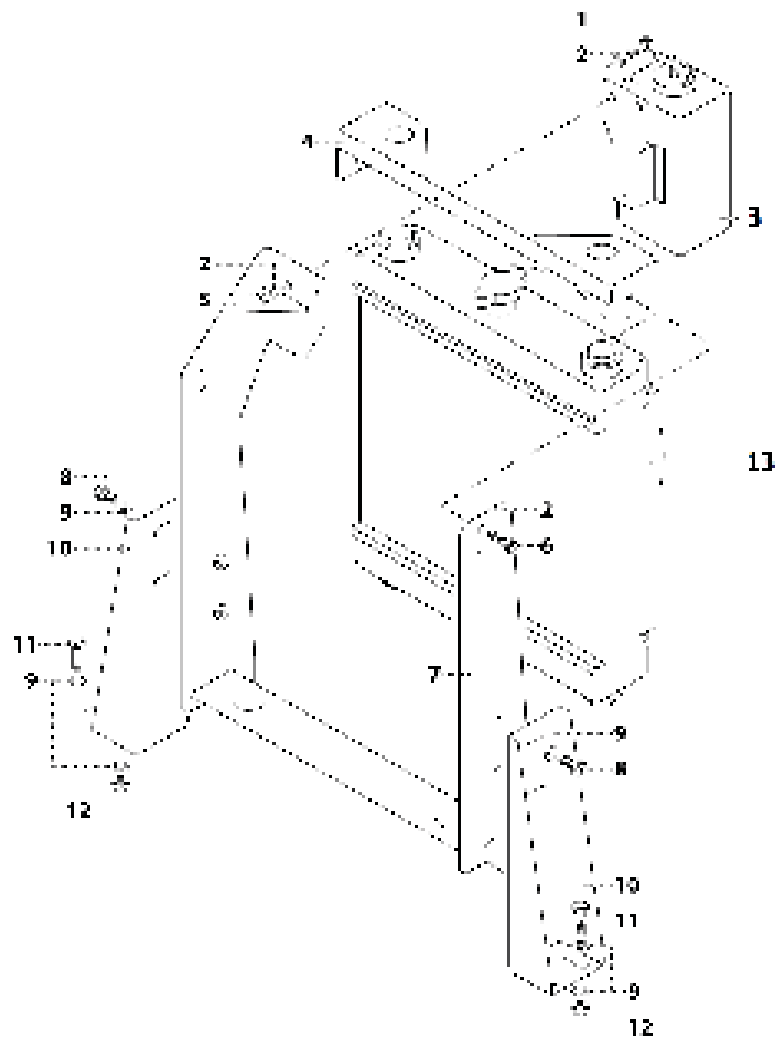

1	000748-3020
2	000216-3020
3	005258-3045
4	002466-1015
5	001052-3020
6	000342-3020
7	002465-1015
8	000193-3020
9	000191-3020
10	002455-2010
11	001117-3020
12	000818-3020
13	005259-3045

002396-1010

INDICE DEI CODICI - INDEX DES CODES - CODES INDEX - INDEX DER KENNNUMMERN - INDICE DE LOS CODIGOS

CODICE CODE CÓDIGO	DESCRIZIONE	DESIGNATION	DESCRIPTION	BENENNUNG	BESCHRIJVING	DENOMINACIONES
						
000748-3020	VITE	SCREW	VIS	SCHRAUBE	SCHRAUBE	TORNILLO
000216-3020	RONDELLA	WASHER	RONDELLE	UNTERLEGSCHIEBE	UNTERLEGSCHIEBE	ARANDELA
005258-3045	KIT VASO ESPANSIONE	EXPANSION TANK KIT	KIT RÉSERVOIR D'EXPANSION	ERWEITERUNGSTANK-KIT	UITBREIDING TANK KIT	KIT DE TANQUE DE EXPANSIÓN
002466-1015	SUPPORTO	SUPPORT	SUPPORT	TRÄGER	SUPPORT	SOPORTE
001052-3020	DADO	NUT	ECROU	MUTTER	MUTTER	TUERCA
000342-3020	VITE	SCREW	VIS	SCHRAUBE	SCHRAUBE	TORNILLO
002465-1015	SUPPORTO	SUPPORT	SUPPORT	TRÄGER	SUPPORT	SOPORTE
000193-3020	VITE	SCREW	VIS	SCHRAUBE	SCHRAUBE	TORNILLO
000191-3020	RONDELLA	WASHER	RONDELLE	UNTERLEGSCHIEBE	UNTERLEGSCHIEBE	ARANDELA
002455-2010	SUPPORTO	SUPPORT	SUPPORT	TRÄGER	SUPPORT	SOPORTE
001117-3020	VITE	SCREW	VIS	SCHRAUBE	SCHRAUBE	TORNILLO
000818-3020	DADO	NUT	ECROU	MUTTER	MUTTER	TUERCA
005259-3045	KIT RADIATORE	RADIATOR KIT	KIT RADIATEUR	KÜHLERSATZ	RADIATOR KIT	KIT DE RADIADOR

002396-1010

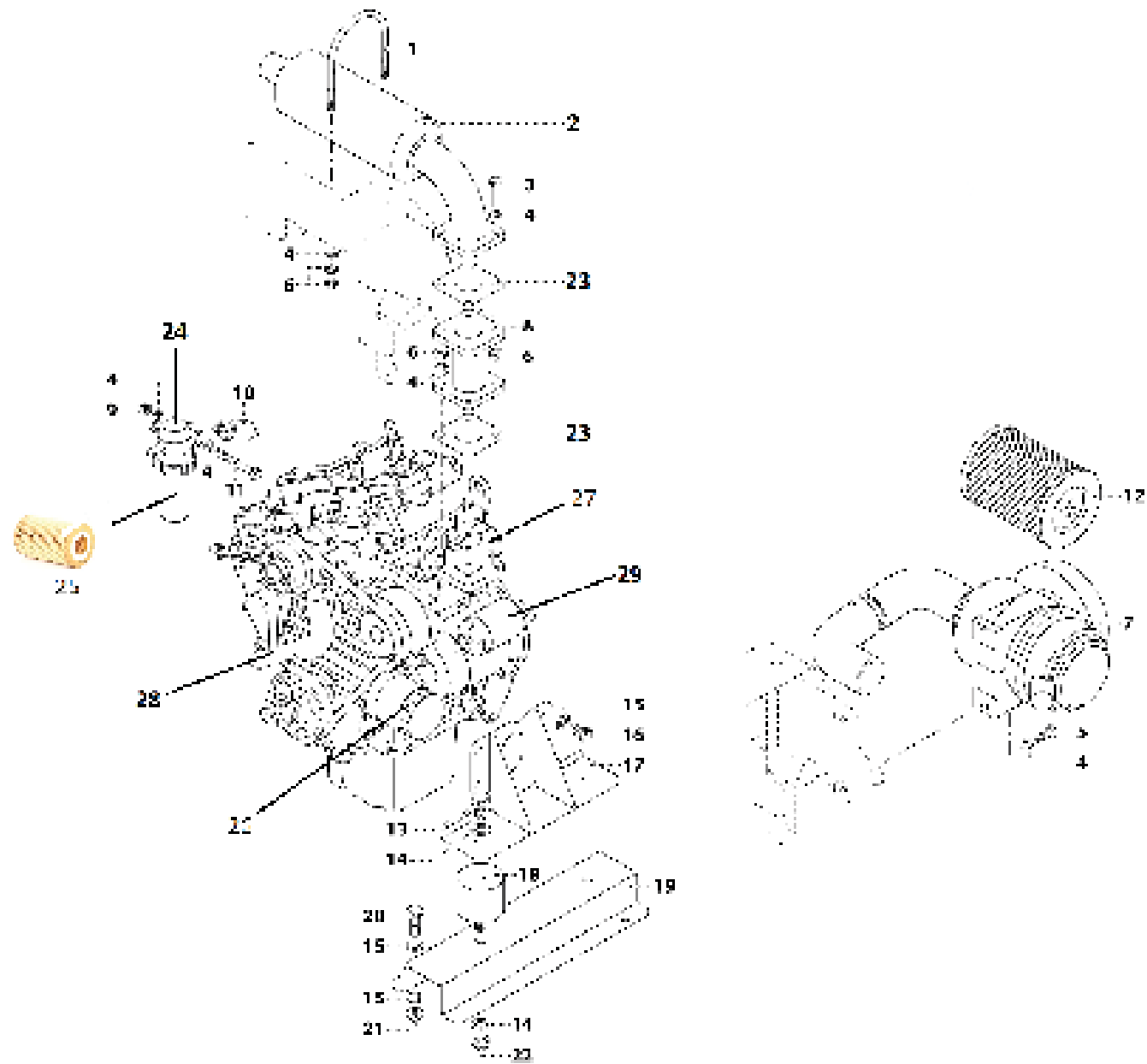

1	002474-3010
2	004265-3045
3	001083-3020
4	000191-3020
5	000184-3020
6	000192-3020
7	002849-3045
8	002458-1015
9	000818-3020
10	002412-3045
11	001069-3020
12	002850-3045
13	000969-3020
14	000121-3020
15	000213-3020
16	002464-3020
17	002445-1015
18	001659-3025
19	002448-2010
20	000749-3020
21	000219-3020
22	000108-3020
23	007046-3045
24	006403-3045
25	004432-3045
26	004431-3045
27	002398-3045
28	004433-3045
29	004211-3045



002396-1010

INDICE DEI CODICI - INDEX DES CODES - CODES INDEX - INDEX DER KENNNUMMERN - INDICE DE LOS CODIGOS

CODICE CODE CÓDIGO	DESCRIZIONE	DESIGNATION	DESCRIPTION	BENENNUNG	BESCHRIJVING	DENOMINACIONES
						
002474-3010	COLLARE	CLAMP	SERRER	KLEMME	KLEM	ABRAZADERA
004265-3045	KIT MARMITTA	MUFFLER KIT	KIT SILENCIEUX	MUFFLER KIT	UITLAAT KIT	KIT DE SILENCIADOR
001083-3020	VITE	SCREW	VIS	SCHRAUBE	SCHRAUBE	TORNILLO
000191-3020	RONDELLA	WASHER	RONDELLE	UNTERLEGSSCHEIBE	UNTERLEGSSCHEIBE	ARANDELA
000184-3020	VITE	SCREW	VIS	SCHRAUBE	SCHRAUBE	TORNILLO
000192-3020	DADO	NUT	ECROU	MUTTER	MUTTER	TUERCA
002849-3045	KIT FILTRO ARIA	AIR FILTER KIT	KIT DE FILTRE À AIR	LUFTFILTER-KIT	LUCHTFILTER KIT	KIT DE FILTRO DE AIRE
002458-1015	COLLETTORE	MANIFOLD	COLLECTEUR	MANIFOLD	MANIFOLD	COLECTOR
000818-3020	DADO	NUT	ECROU	MUTTER	MUTTER	TUERCA
002412-3045	FILTRO	FILTER	FILTRE	FILTER	FILTER	FILTRO
001069-3020	VITE	SCREW	VIS	SCHRAUBE	SCHRAUBE	TORNILLO
002850-3045	CARTUCCIA FILTRO ARIA	AIR FILTER ELEMENT	ÉLÉMENT DE FILTRE À AIR	LUFTFILTERELEMENT	LUCHTFILTERELEMENT	ELEMENTO DE FILTRO DE AIRE
000969-3020	VITE	SCREW	VIS	SCHRAUBE	SCHRAUBE	TORNILLO
000121-3020	RONDELLA	WASHER	RONDELLE	UNTERLEGSSCHEIBE	UNTERLEGSSCHEIBE	ARANDELA
000213-3020	DADO	NUT	ECROU	MUTTER	MUTTER	TUERCA
002464-3020	VITE	SCREW	VIS	SCHRAUBE	SCHRAUBE	TORNILLO
002445-1015	SUPPORTO	SUPPORT	SUPPORT	TRÄGER	SUPPORT	SOPORTE
001659-3025	ANTIVIBRANTE	PAD	PLOT ELASTIQUE	SCHWINGUNGSDAMPFER	PAD	ANTIVIBRANTE
002448-2010	SUPPORTO	SUPPORT	SUPPORT	TRÄGER	SUPPORT	SOPORTE
000749-3020	VITE	SCREW	VIS	SCHRAUBE	SCHRAUBE	TORNILLO
000219-3020	DADO	NUT	ECROU	MUTTER	MUTTER	TUERCA
000108-3020	DADO	NUT	ECROU	MUTTER	MUTTER	TUERCA
007046-3045	GUARNIZIONE	GASKET	JOINT	DICHTUNG	GASKET	GÁSQUET
006403-3045	KIT FILTRO GASOLIO	FUEL FILTER KIT	KIT DE FILTRE À CARBURANT	KRAFTSTOFFFILTER-KIT	BRANDSTOFFFILTERSET	KIT DE FILTRO DE COMBUSTIBLE
004432-3045	CARTUCCIA FILTRO GASOLIO	FUEL FILTER ELEMENT	ÉLÉMENT DE FILTRE À CARBURANT	KRAFTSTOFFFILTERELEMENT	BRANDSTOFFFILTERELEMENT	ELEMENTO DE FILTRO DE COMBUSTIBLE
004431-3045	CARTUCCIA FILTRO OLIO	OIL FILTER ELEMENT	ÉLÉMENT DE FILTRE À HUILE	ÖLFILTERELEMENT	OLIEFILTERELEMENT	ELEMENTO FILTRO DE ACEITE
002398-3045	MOTORE	ENGINE	MOTEUR	MOTOR	MOTOR	MOTOR
004433-3045	CINGHIA	BELT	BELT	BELT	BELT	CINGHIA
004211-3045	MOTORINO AVVIAMENTO	STARTER MOTOR	DÉMARREUR	ANLASSER	STARTMOTOR	MOTOR DE ARRANQUE

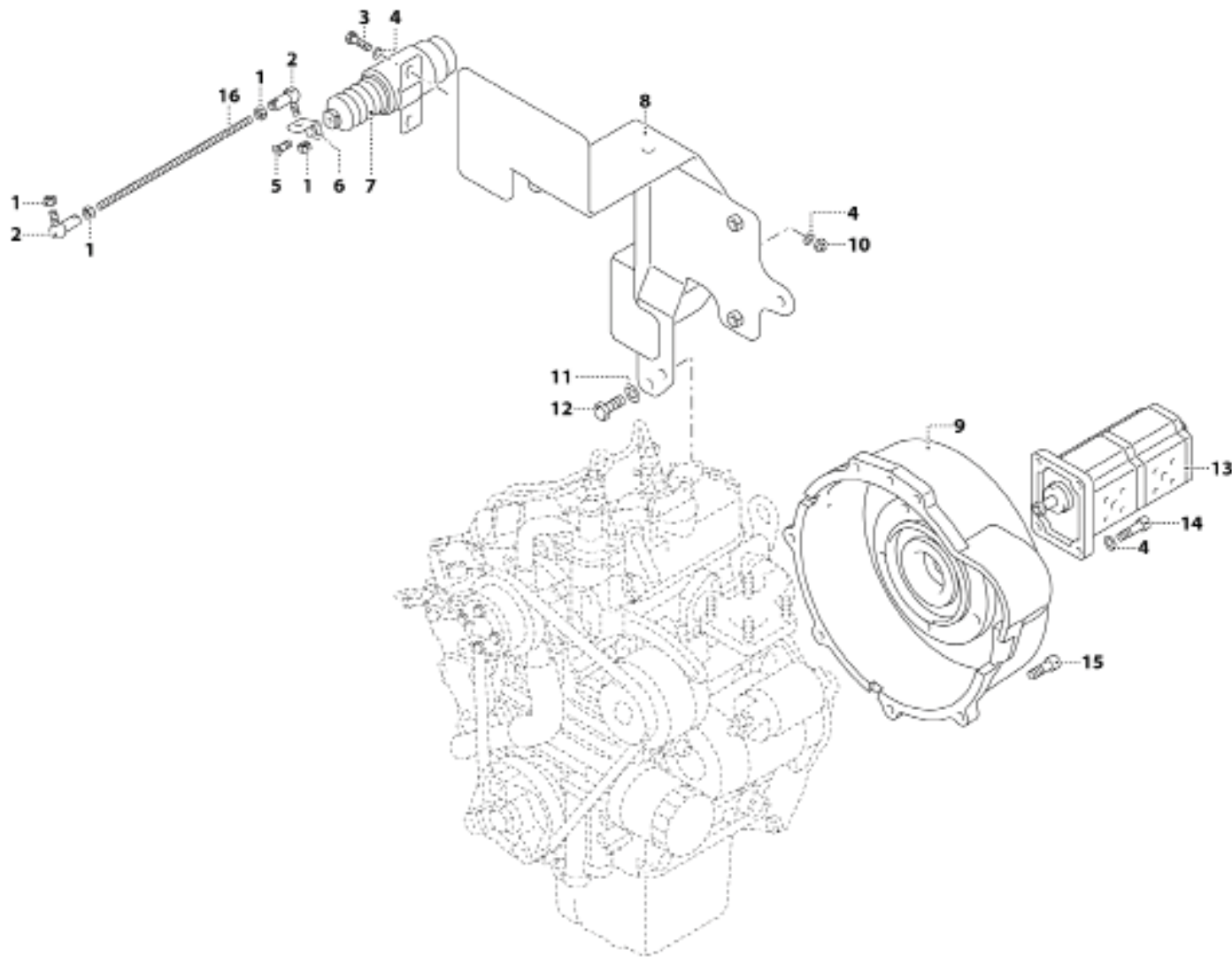

002396-1010



1	000236-3020
2	002537-3010
3	000748-3020
4	000216-3020
5	000237-3020
6	002408-2010
7	002486-3030
8	002456-1015
9	002610-3040
10	001052-3020
11	000191-3020
12	000184-3020
13	000437-3040
14	000355-3020
15	000772-3020
16	002409-3020

002396-1010

INDICE DEI CODICI - INDEX DES CODES - CODES INDEX - INDEX DER KENNNUMMERN - INDICE DE LOS CODIGOS



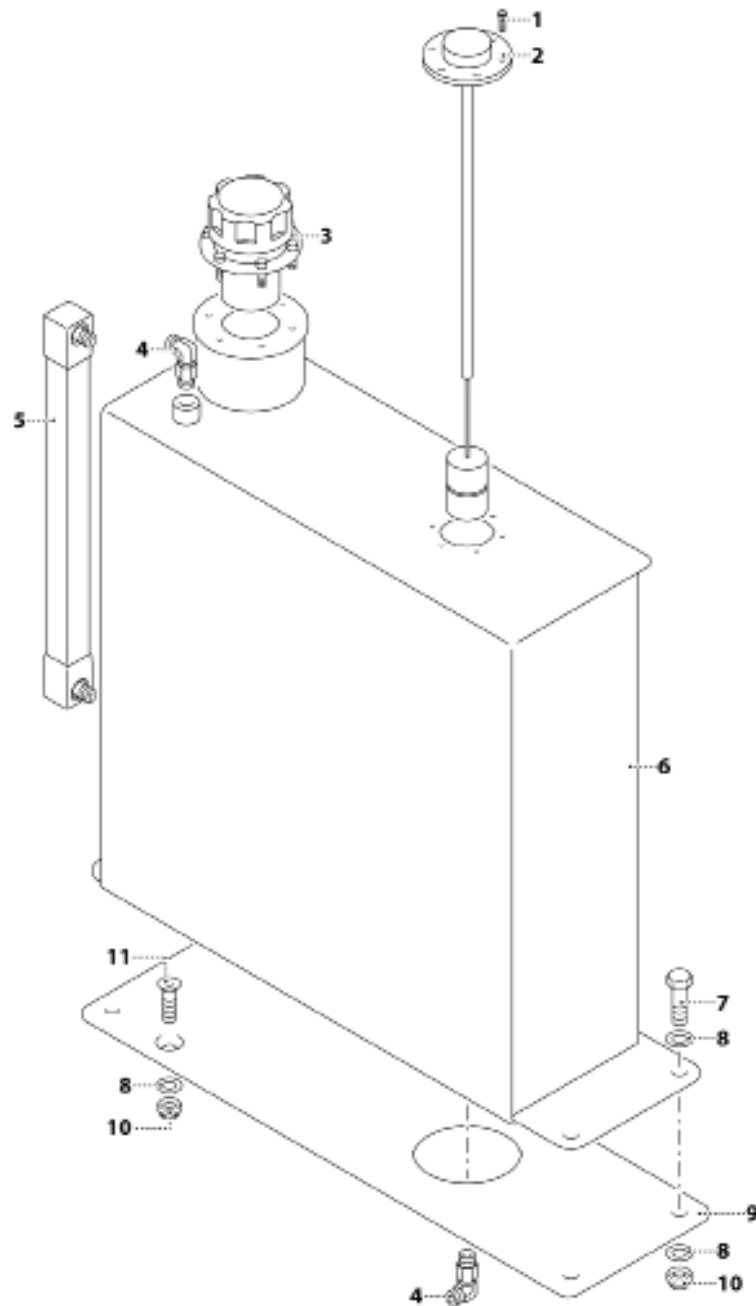

CODICE CODE CÓDIGO	DESCRIZIONE	DESIGNATION	DESCRIPTION	BENENNUNG	BESCHRIJVING	DENOMINACIONES
						
000236-3020	DADO	NUT	ECROU	MUTTER	MUTTER	TUERCA
002537-3010	SNODO	JOINT	ARTICULATION	GELENK	JOINT	ARTICULACION
000748-3020	VITE	SCREW	VIS	SCHRAUBE	SCHRAUBE	TORNILLO
000216-3020	RONDELLA	WASHER	RONDELLE	UNTERLEGSCHIEBE	UNTERLEGSCHIEBE	ARANDELA
000237-3020	VITE	SCREW	VIS	SCHRAUBE	SCHRAUBE	TORNILLO
002408-2010	STAFFA	BRACKET	ETRIER	BÜGEL	BÜGEL	ESTRIBO
002486-3030	SOLENOIDE	SOLENOID	SOLENOID	SOLENOID	SOLENOID	SOLENOIDE
002456-1015	SUPPORTO	SUPPORT	SUPPORT	TRÄGER	SUPPORT	SOPORTE
002610-3040	KIT ACCOPPIAMENTO	COUPLING KIT	KIT LANTERNE	LATERNESATZ	COUPLING KIT	KIT LINTERNA
001052-3020	DADO	NUT	ECROU	MUTTER	MUTTER	TUERCA
000191-3020	RONDELLA	WASHER	RONDELLE	UNTERLEGSCHIEBE	UNTERLEGSCHIEBE	ARANDELA
000184-3020	VITE	SCREW	VIS	SCHRAUBE	SCHRAUBE	TORNILLO
000437-3040	POMPA	PUMP	POMPE	PUMPE	PUMP	BOMBA
000355-3020	VITE	SCREW	VIS	SCHRAUBE	SCHRAUBE	TORNILLO
000772-3020	VITE	SCREW	VIS	SCHRAUBE	SCHRAUBE	TORNILLO
002409-3020	TIRANTE	ROD	BARRE	STANGE	ROD	VARILLA

002396-1010



1	002434-3020
2	002442-3030
3	002441-3040
4	001255-3040
5	002430-3040
6	002431-1015
7	000220-3020
8	000213-3020
9	002417-2010
10	000219-3020
11	000182-3020

INDICE DEI CODICI - INDEX DES CODES - CODES INDEX - INDEX DER KENNNUMMERN - INDICE DE LOS CODIGOS

CODICE CODE CÓDIGO	DESCRIZIONE	DESIGNATION	DESCRIPTION	BENENNUNG	BESCHRIJVING	DENOMINACIONES
						
000182-3020	VITE	SCREW	VIS	SCHRAUBE	SCHROEF	TORNILLO
000213-3020	RONDELLA	WASHER	RONDELLE	UNTERLEGSCHIEBE	RING	ARANDELA
000219-3020	DADO	NUT	ÉCROU	MUTTER	MOER	TUERCA
000220-3020	VITE	SCREW	VIS	SCHRAUBE	SCHROEF	TORNILLO
001255-3040	RACCORDO	FITTING	RACCORD	STUTZEN	VERBINDING	RACOR
002417-2010	SUPPORTO	BRACKET	SUPPORT	TRÄGER	STEUN	SOPORTE
002430-3040	LIVELLO VISIVO	VISUAL LEVEL	NIVEAU VISUEL	SICHTSTAND	PEILGLAS	NIVEL VISUAL
002431-1015	SERBATOIO	TANK	RÉSERVOIR	TANK	TANK	DEPÓSITO
002434-3020	VITE	SCREW	VIS	SCHRAUBE	SCHROEF	TORNILLO
002441-3040	TAPPO	CAP	BOUCHON	ABDECKUNG	DOP	TAPÓN
002442-3030	TAPPO	CAP	BOUCHON	ABDECKUNG	DOP	TAPÓN

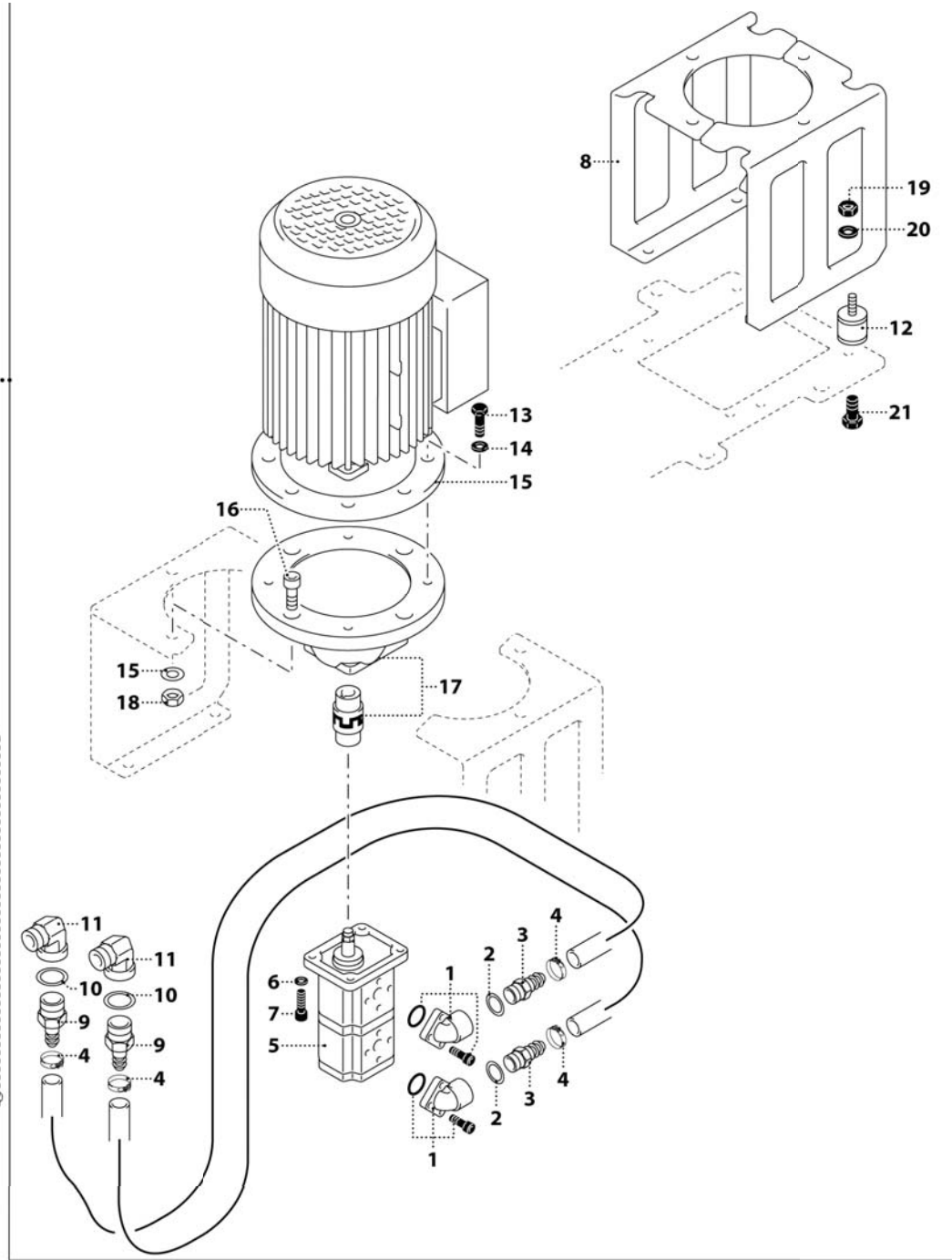
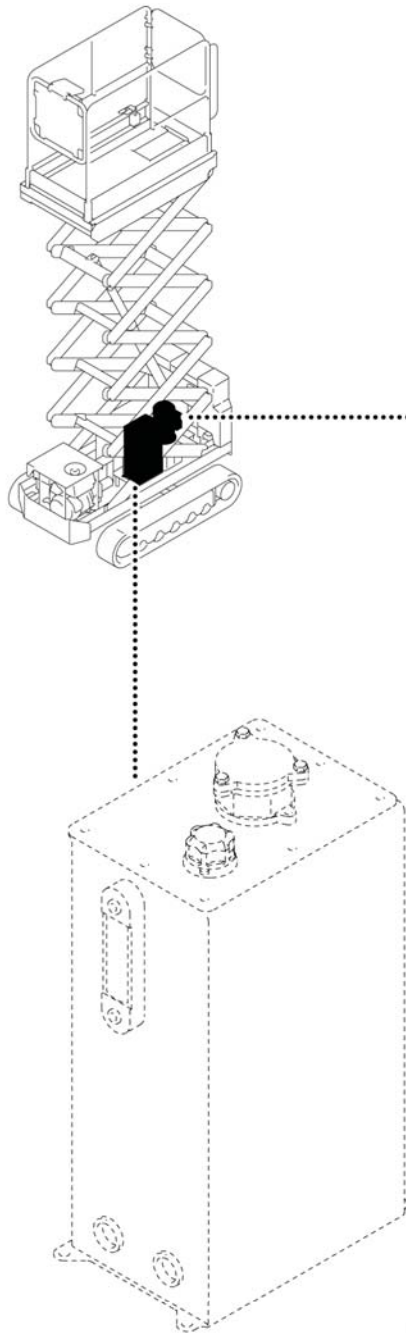

- 1 000450-3040
- 2 000467-3040
- 3 000136-3040
- 4 000839-3010







- 5 000437-3040 (230V-50HZ)
- 5 002336-3040 (110V-50HZ)
- 5 002109-3040 (230V-50HZ)
- 5 002109-3040 (230V-60HZ)

- 6 000216-3020
- 7 000217-3020
- 8 000431-2010
- 9 000135-3040
- 10 000466-3040
- 11 000840-3040
- 12 000616-3020
- 13 000221-3020
- 14 000213-3020

- 15 000432-3050 (230V-50HZ)
- 15 003673-3050 (110V-50HZ)
- 15 001916-3050 (110V-60HZ)
- 15 007394-3050 (230V-60HZ)

- 16 000215-3020
- 17 000438-3025
- 18 000265-3020
- 19 000192-3020
- 20 000191-3020
- 21 000752-3020





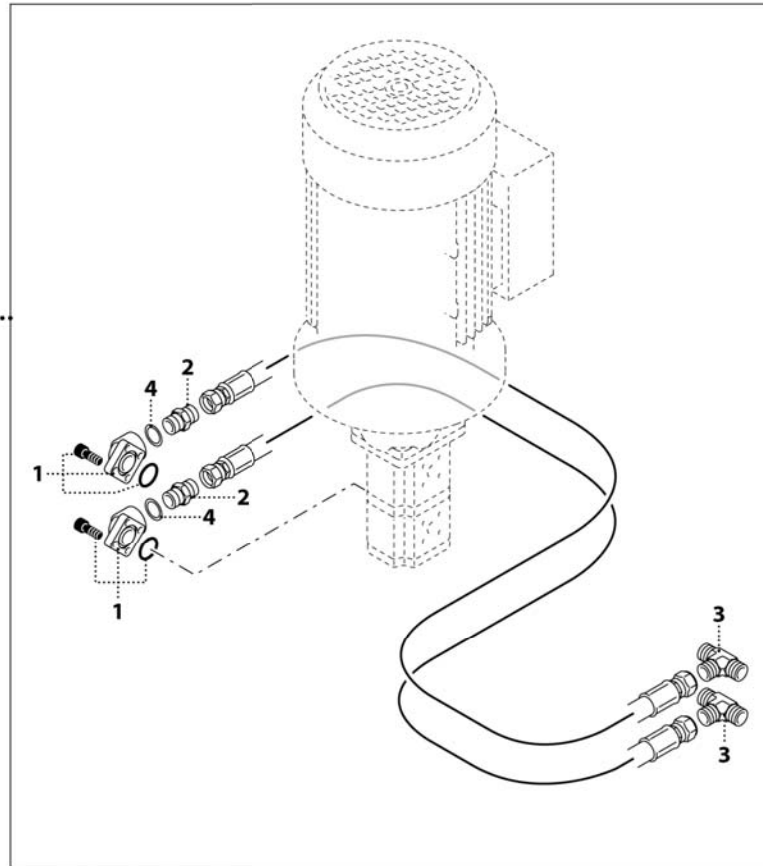
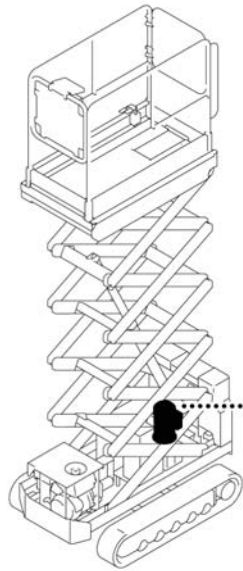

INDICE DEI CODICI - INDEX DES CODES - CODES INDEX - INDEX DER KENNNUMMERN - INDICE DE LOS CODIGOS

CODICE CODE CÓDIGO	DESCRIZIONE	DESIGNATION	DESCRIPTION	BENENNUNG	BESCHRIJVING	DENOMINACIONES
						
000135-3040	RACCORDO	FITTING	RACCORD	STUTZEN	FITTING	RACOR
000136-3040	RACCORDO	FITTING	RACCORD	STUTZEN	FITTING	RACOR
000191-3020	RONDELLA	WASHER	RONDELLE	UNTERLEGSCHIEBE	WASHER	ARANDELA
000192-3020	DADO	NUT	ECROU	MUTTER	NUT	TUERCA
000213-3020	RONDELLA	WASHER	RONDELLE	UNTERLEGSCHIEBE	WASHER	ARANDELA
000215-3020	VITE	SCREW	VIS	SCHRAUBE	SCREW	TORNILLO
000216-3020	RONDELLA	WASHER	RONDELLE	UNTERLEGSCHIEBE	WASHER	ARANDELA
000217-3020	VITE	SCREW	VIS	SCHRAUBE	SCREW	TORNILLO
000221-3020	VITE	SCREW	VIS	SCHRAUBE	SCREW	TORNILLO
000265-3020	DADO	NUT	ECROU	MUTTER	NUT	TUERCA
000431-2010	SUPPORTO	SUPPORT	SUPPORT	TRÄGER	SUPPORT	SOPORTE
000438-3025	KIT LANTERNA	LANTERN KIT	KIT LANTERNE	LATERNESATZ	LANTERN KIT	KIT LINTERNA
000450-3040	FLANGIA	FLANGE	BRIDE	FLANSCH	FLANGE	BRIDA
000466-3040	RONDELLA	WASHER	RONDELLE	UNTERLEGSCHIEBE	WASHER	ARANDELA
000467-3040	RONDELLA	WASHER	RONDELLE	UNTERLEGSCHIEBE	WASHER	ARANDELA
000616-3020	ANTIVIBRANTE	PAD	PLOT ELASTIQUE	SCHWINGUNGSDAMPFER	PAD	ANTIVIBRANTE
000752-3020	VITE	SCREW	VIS	SCHRAUBE	SCREW	TORNILLO
000839-3010	FASCETTA	CLAMP	COLLIER	HALTEBAND	CLAMP	ABRAZADERA
000840-3040	RACCORDO	FITTING	RACCORD	STUTZEN	FITTING	RACOR
000437-3040	POMPA	PUMP	POMPE	PUMPE	PUMP	BOMBA
002336-3040	POMPA	PUMP	POMPE	PUMPE	PUMP	BOMBA
002109-3040	POMPA	PUMP	POMPE	PUMPE	PUMP	BOMBA
000432-3050	MOTORE	MOTOR	MOTEUR	MOTOR	MOTOR	MOTOR
003673-3050	MOTORE	MOTOR	MOTEUR	MOTOR	MOTOR	MOTOR
001916-3050	MOTORE	MOTOR	MOTEUR	MOTOR	MOTOR	MOTOR
007394-3050	MOTORE	MOTOR	MOTEUR	MOTOR	MOTOR	MOTOR

- 1 000449-3040
- 2 001085-3040
- 3 001258-3040
- 4 000465-3040



INDICE DEI CODICI - INDEX DES CODES - CODES INDEX - INDEX DER KENNNUMMERN - INDICE DE LOS CODIGOS

CODICE CODE CÓDIGO	DESCRIZIONE	DESIGNATION	DESCRIPTION	BENENNUNG	BESCHRIJVING	DENOMINACIONES
						
000449-3040	FLANGIA	FLANGE	BRIDE	FLANSCH	FLANGE	BRIDA
000465-3040	RONDELLA	WASHER	RONDELLE	UNTERLEGSCHIEBE	WASHER	ARANDELA
001085-3040	RACCORDO	FITTING	RACCORD	STUTZEN	FITTING	RACOR
001258-3040	RACCORDO	FITTING	RACCORD	STUTZEN	FITTING	RACOR

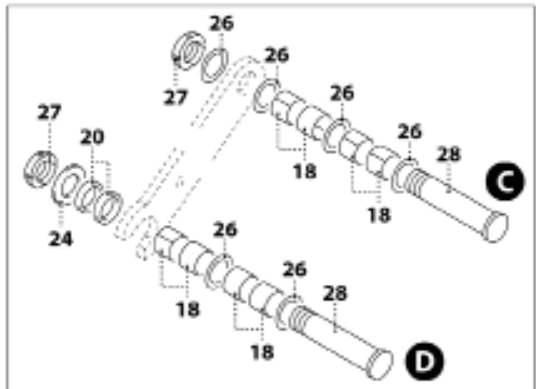
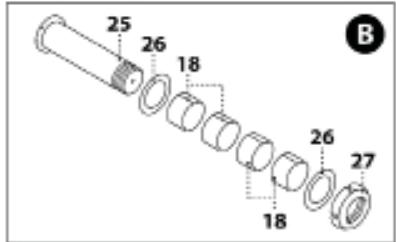
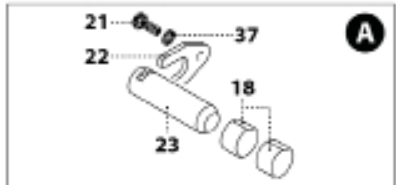
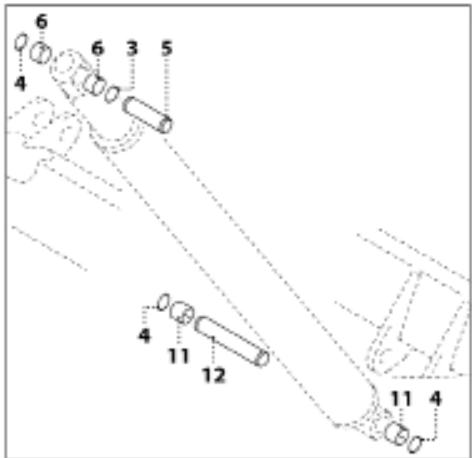
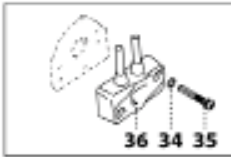
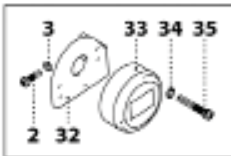
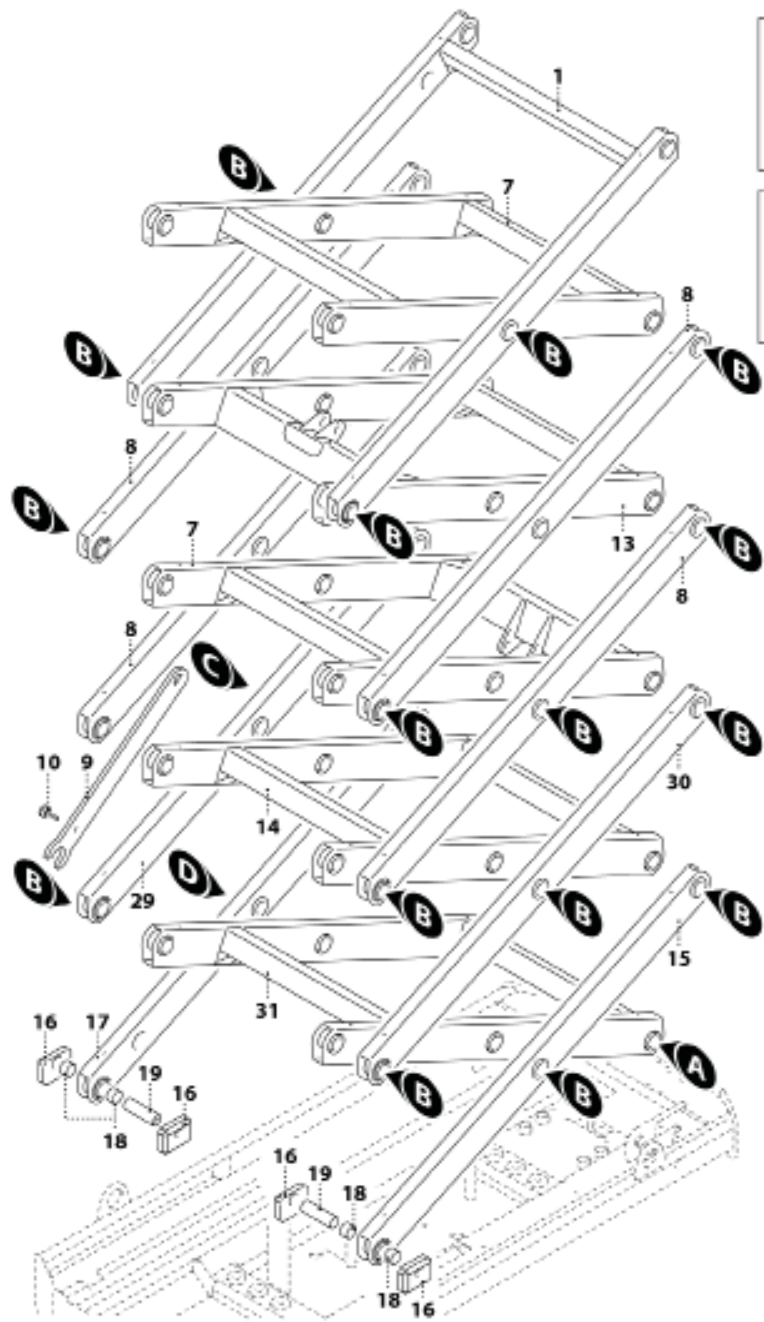

UN53-R-0046-EO

1	000023-1015
2	000355-3020
3	001661-3020
4	000041-3020
5	000039-2010
6	000036-3020
7	000018-1015
8	000003-1015
9	001199-2010
10	001172-3020
11	000037-3020
12	001189-2010
13	001191-1015
14	001190-1015
15	000014-1015
16	000088-2010
17	000010-1015
18	001124-3025
19	000033-2010
20	001215-2010
21	000193-3020
22	001819-3020
23	001821-2010
24	001216-2010
25	000030-2010
26	000028-3025
27	000029-3020



001187-1010

INDICE DEI CODICI - INDEX DES CODES - CODES INDEX - INDEX DER KENNNUMMERN - INDICE DE LOS CODIGOS

CODICE CODE CÓDIGO	DESCRIZIONE	DESIGNATION	DESCRIPTION	BENENNUNG	BESCHRIJVING	DENOMINACIONES
						
000023-1015	TELAIO FORBICE	SCISSOR FRAME	CHÂSSIS CISEAUX	RAHMEN SCHERE	FRAME SCHAAR	CHASIS TIJERA
000355-3020	VITE	SCREW	VIS	SCHRAUBE	SCHROEF	TORNILLO
001661-3020	RONDELLA	WASHER	RONDELLE	UNTERLEGSSCHEIBE	RING	ARANDELA
000041-3020	ANELLO SEEGER	RING	ANNEAU DE RETENUE TYPE	SEEGER-RING	SEEGERRING	ANILLO SEEGER
000039-2010	PERNO	PIN	AXE	BOLZEN	PIN	PERNO
000036-2010	BOCCOLA	BUSH	DOUILLE	BUCHSE	BUS	CASQUILLO
000018-1015	TELAIO FORBICE	SCISSOR FRAME	CHÂSSIS CISEAUX	RAHMEN SCHERE	FRAME SCHAAR	CHASIS TIJERA
000003-1015	FORBICE	SCISSOR	CISEAUX	SCHERE	SCHAAR	TIJERA
001199-2010	FERMO	RETAINING DEVICE	ARRÊTOIR	FESTSTELLER	STOP	TOPE
001172-3020	POMELLO	KNOB	POMMEAU	KNOPF	KNOP	POMO
000037-2010	BOCCOLA	BUSH	DOUILLE	BUCHSE	BUS	CASQUILLO
001189-2010	PERNO	PIN	AXE	BOLZEN	PIN	PERNO
001190-1015	TELAIO FORBICE	SCISSOR FRAME	CHÂSSIS CISEAUX	RAHMEN SCHERE	FRAME SCHAAR	CHASIS TIJERA
001191-1015	TELAIO FORBICE	SCISSOR FRAME	CHÂSSIS CISEAUX	RAHMEN SCHERE	FRAME SCHAAR	CHASIS TIJERA
000010-1015	FORBICE	SCISSOR	CISEAUX	SCHERE	SCHAAR	TIJERA
000014-1015	FORBICE	SCISSOR	CISEAUX	SCHERE	SCHAAR	TIJERA
000088-2010	PATTINO	SLIDING BLOCK	PATIN	GLEITKUFE	SLOF	PATÍN
001124-3025	BOCCOLA	BUSH	DOUILLE	BUCHSE	BUS	CASQUILLO
000033-2010	PERNO	PIN	AXE	BOLZEN	PIN	PERNO
001215-2010	DISTANZIALE	SPACER	ENTRETOISE	DISTANZSTÜCK	AFSTANDSRING	ESPACIADOR
000193-3020	VITE	SCREW	VIS	SCHRAUBE	SCHROEF	TORNILLO
001819-2010	FERMO	RETAINING DEVICE	ARRÊTOIR	FESTSTELLER	STOP	TOPE
001821-2010	PERNO	PIN	AXE	BOLZEN	PIN	PERNO
001216-2010	RONDELLA	WASHER	RONDELLE	UNTERLEGSSCHEIBE	RING	ARANDELA
000030-2010	PERNO	PIN	AXE	BOLZEN	PIN	PERNO
000028-3025	ANELLO	RING	ANNEAU	RING	RING	ANILLO
000029-3020	GHIERA	RING NUT	FRETTE	STULPE	RINGMOER	VIROLA

001187-1010

INDICE DEI CODICI - INDEX DES CODES - CODES INDEX - INDEX DER KENNNUMMERN - INDICE DE LOS CODIGOS

CODICE CODE CÓDIGO	DESCRIZIONE	DESIGNATION	DESCRIPTION	BENENNUNG	BESCHRIJVING	DENOMINACIONES
						
001214-2010	PERNO	PIN	AXE	BOLZEN	PIN	PERNO
000578-1015	FORBICE	SCISSOR	CISEAUX	SCHERE	SCHAAR	TIJERA
000579-1015	FORBICE	SCISSOR	CISEAUX	SCHERE	SCHAAR	TIJERA
000577-1015	TELAIO FORBICE	SCISSOR FRAME	CHÂSSIS CISEAUX	RAHMEN SCHERE	FRAME SCHAAR	CHASIS TIJERA
001709-2010	SUPPORTO	BRACKET	SUPPORT	TRÄGER	STEUN	SOPORTE
001587-3030	INCLINOMETRO	TILT SENSOR	INCLINOMÈTRE	NEIGUNGSMESSER	CLINOMETER	INCLINÓMETRO
000254-3020	RONDELLA	WASHER	RONDELLE	UNTERLEGSSCHEIBE	RING	ARANDELA
001909-3020	VITE	SCREW	VIS	SCHRAUBE	SCHROEF	TORNILLO
001704-1020	INCLINOMETRO	TILT SENSOR	INCLINOMÈTRE	NEIGUNGSMESSER	CLINOMETER	INCLINÓMETRO
001714-3020	RONDELLA	WASHER	RONDELLE	UNTERLEGSSCHEIBE	RING	ARANDELA
004414-2010	SUPPORTO	BRACKET	SUPPORT	TRAGER	STEUN	SOPORTE
004415-2010	SUPPORTO	BRACKET	SUPPORT	TRAGER	STEUN	SOPORTE



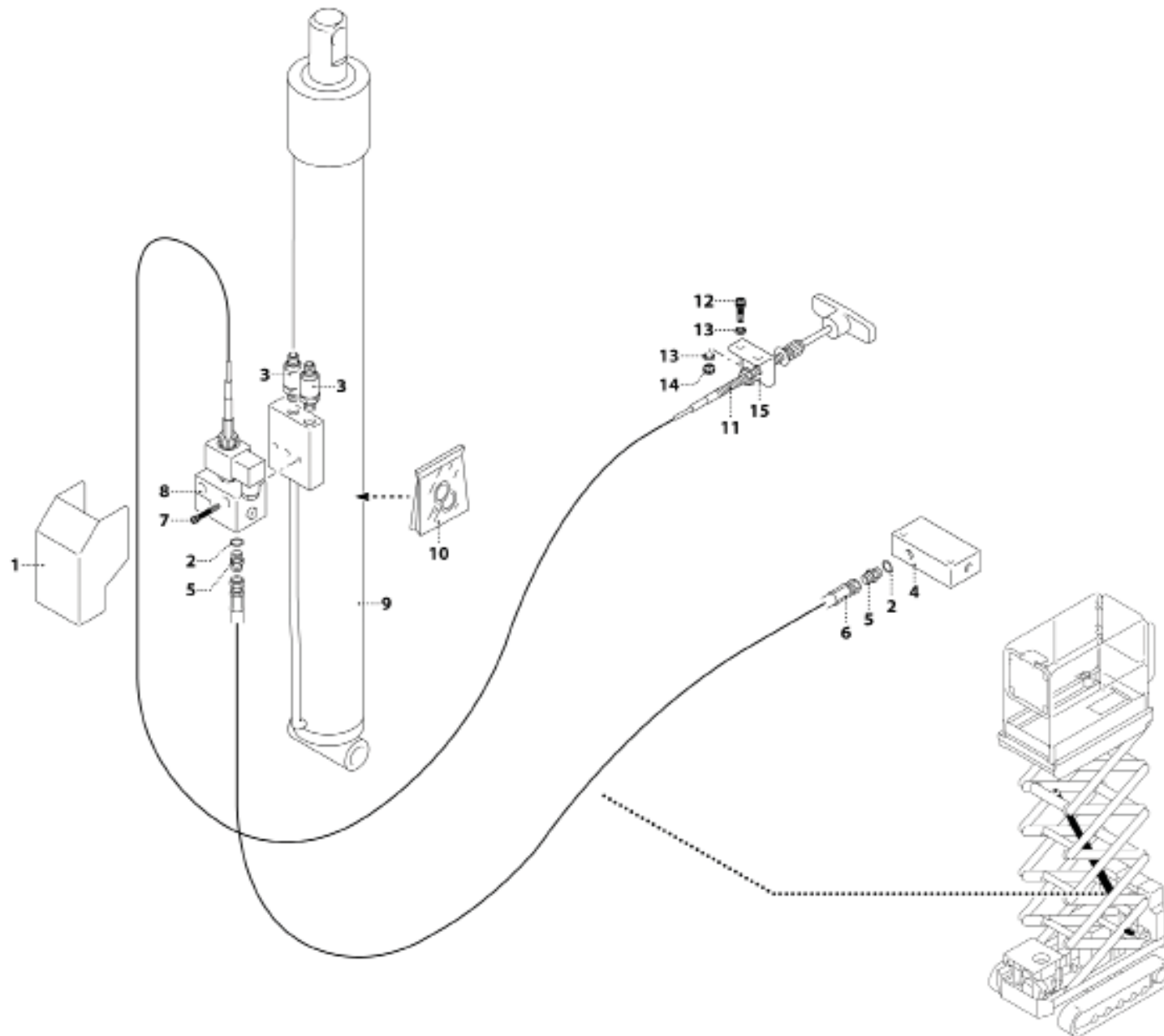



001187-1010



1	001334-2010
2	000465-3040
3	002229-3030
4	000269-3040
5	000320-3040
6	000460-3040
7	001527-3020
8	001281-3040
9	002228-3040
10	001603-3040
11	001408-3025
12	000267-3020
13	000216-3020
14	001052-3020
15	001337-2010

001187-1010

INDICE DEI CODICI - INDEX DES CODES - CODES INDEX - INDEX DER KENNNUMMERN - INDICE DE LOS CODIGOS

CODICE CODE CÓDIGO	DESCRIZIONE	DESIGNATION	DESCRIPTION	BENENNUNG	BESCHRIJVING	DENOMINACIONES
						
001334-2010	CARTER	COVER	CARTER	GEHÄUSE	CARTER	CARTER
000465-3040	RONDELLA	WASHER	RONDELLE	UNTERLEGSCHIEBE	RING	ARANDELA
002229-3030	PRESSOSTATO	PRESSURE SWITCH	PRESSOSTAT	DRUCKSCHALTER	DRUKREGELAAR	PRESOSTATO
000269-2010	BLOCCHETTO	BLOCK	CALE	BLOCK	BLOKJE	BLOQUE
000320-3040	RACCORDO	FITTING	RACCORD	STUTZEN	VERBINDING	RACOR
000460-3040	TUBO FLESSIBILE	FLEXIBLE HOSE	TUYAU FLEXIBLE	SCHLAUCH	SLANG	TUBO FLEXIBLE
001527-3020	VITE	SCREW	VIS	SCHRAUBE	SCHROEF	TORNILLO
001281-3040	VALVOLA	VALVE	SOUPAPE	VENTIL	VENTIEL	VÁLVULA
002228-3040	CILINDRO	CYLINDER	CYLINDRE	ZYLINDER	CILINDER	CILINDRO
001603-3040	KIT GUARNIZIONI	GASKET KIT	KIT JOINTS	SET DICHTUNGEN	KIT PAKKINGEN	KIT JUNTAS
001408-3025	CAVO	WIRE	CÂBLE	KABEL	KABEL	CABLE
000216-3020	RONDELLA	WASHER	RONDELLE	UNTERLEGSCHIEBE	RING	ARANDELA
000267-3020	VITE	SCREW	VIS	SCHRAUBE	SCHROEF	TORNILLO
001052-3020	DADO	NUT	ECROU	MUTTER	MOER	TUERCA
001337-2010	SUPPORTO	BRACKET	SUPPORT	TRÄGER	STEUN	SOPORTE

001187-1010

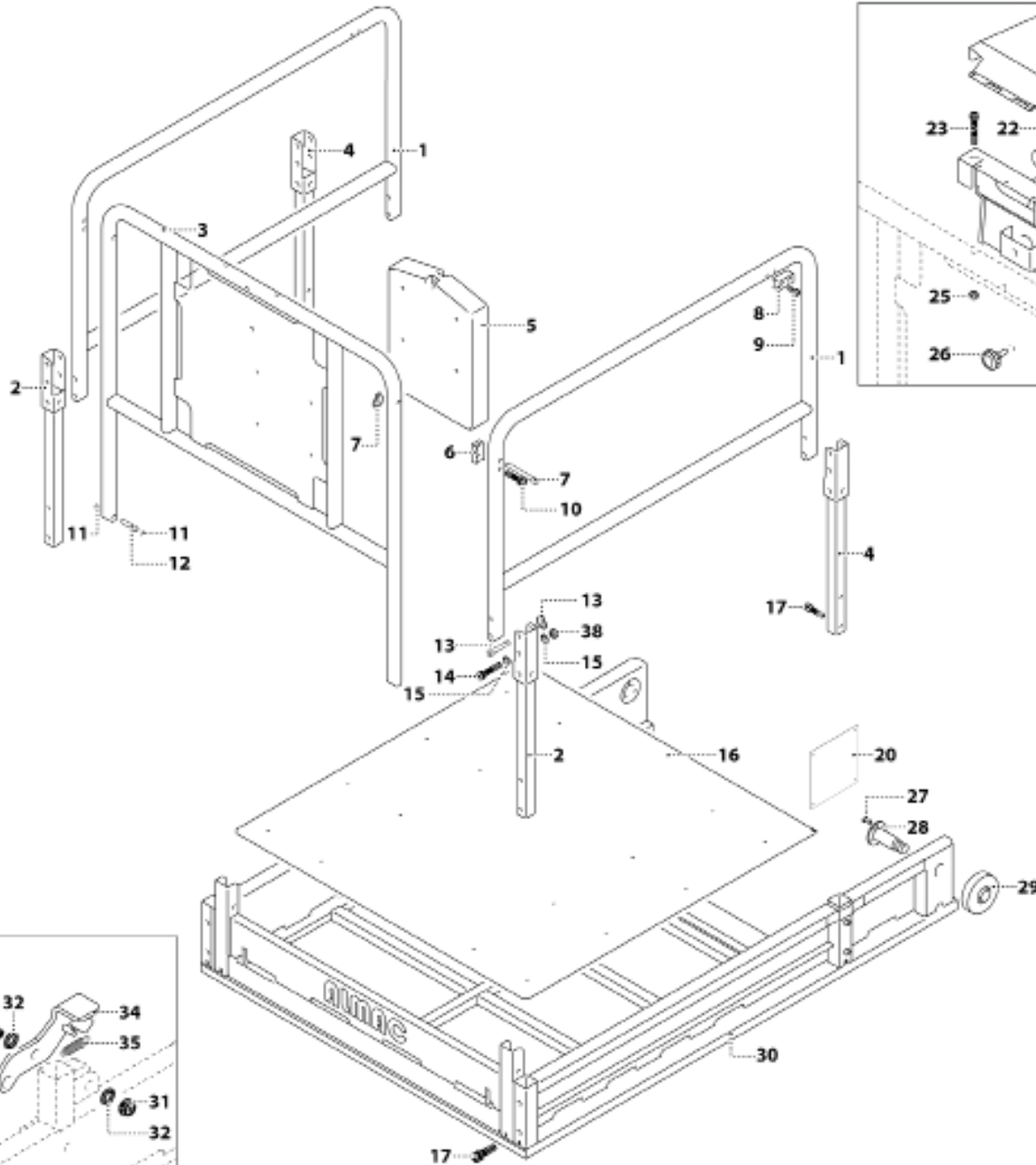



UN53-R-0086-CO

1	002275-1015
2	002273-1015
3	002384-1015
4	002274-1015
5	000501-3010
6	002313-2010
7	002337-1010
8	002448-2010
9	001511-3020
10	001830-3020
11	002346-3020
12	002345-3020
13	002331-1010
14	002243-3020
15	000213-3020
16	002363-2010
17	001569-3020
18	001531-1015
19	000386-3025
20	001706-3010
21	000968-3020
22	001810-2010
23	001829-3020

002358-1010

INDICE DEI CODICI - INDEX DES CODES - CODES INDEX - INDEX DER KENNNUMMERN - INDICE DE LOS CODIGOS

CODICE CODE CÓDIGO	DESCRIZIONE	DESIGNATION	DESCRIPTION	BENENNUNG	BESCHRIJVING	DENOMINACIONES
						
002275-1015	PARAPETTO	RAILING	GARDE-CORPS	SCHUTZGELÄNDER	BORSTWERING	PARAPETO
002273-1015	CERNIERA	HINGE	CHARNIÈRE	SCHARNIER	SCHARNIER	BISAGRA
002384-1015	CANCELLO	GATE	PORTAIL	GITBERTOR	POORT	CANCELA
002274-1015	CERNIERA	HINGE	CHARNIÈRE	SCHARNIER	SCHARNIER	BISAGRA
000501-3010	PORTADOCUMENTI	BRIEFCASE	PORTE-DOCUMENTS	MAPPE	DOCUMENTENVAK	PORTADOCUMENTOS
002313-2010	PATTINO	SLIDING BLOCK	PATIN	GLEITKUFEN	SLOF	PATÍN
002337-1010	PERNO	PIN	AXE	BOLZEN	PIN	PERNO
002448-2010	SUPPORTO	BRACKET	SUPPORT	TRÄGER	STEUN	SOPORTE
001511-3020	VITE	SCREW	VIS	SCHRAUBE	SCHROEF	TORNILLO
001830-3020	VITE	SCREW	VIS	SCHRAUBE	SCHROEF	TORNILLO
002346-3020	ANELLO SEEGER	RING	ANNEAU DE RETENUE TYPE	SEEGER-RING	SEEGERRING	ANILLO SEEGER
002345-2010	PERNO	PIN	AXE	BOLZEN	PIN	PERNO
002331-1010	PERNO	PIN	AXE	BOLZEN	PIN	PERNO
002243-3020	VITE	SCREW	VIS	SCHRAUBE	SCHROEF	TORNILLO
000213-3020	RONDELLA	WASHER	RONDELLE	UNTERLEGSCHLEIBE	RING	ARANDELA
002363-2010	LAMIERA	PLATE	TÔLE	KLINGE	PLAAT	LÁMINA
001569-3020	VITE	SCREW	VIS	SCHRAUBE	SCHROEF	TORNILLO
001531-1015	PROTEZIONE TELECOMANDO	REMOTE CONTROL COVER	PROTECTION TÉLÉCOMMANDE	SCHUTZ FERNSTEUERUNG	BESCHERMING AFSTANDSBEDIENING	PROTECCIÓN MANDO A DISTANCIA
000386-3025	ANTIVIBRANTE	SYLENT BLOCK	PLOT ÉLASTIQUE	SCHWINGUNGSDÄMPFEND	TRILLINGSDEMPEMPEM	ANTIVIBRADOR
001706-3010	TAPPO	CAP	BOUCHON	ABDECKUNG	DOP	TAPÓN
000968-3020	VITE	SCREW	VIS	SCHRAUBE	SCHROEF	TORNILLO
001810-2010	TAMPONE	STOPPER	TAMPON	SPUND	DEMPEMPEM	PARCHE
001829-3020	VITE	SCREW	VIS	SCHRAUBE	SCHROEF	TORNILLO

002358-1010

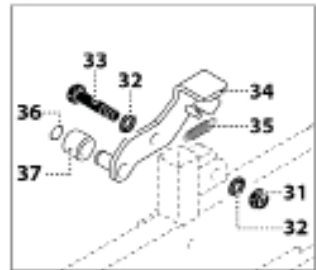
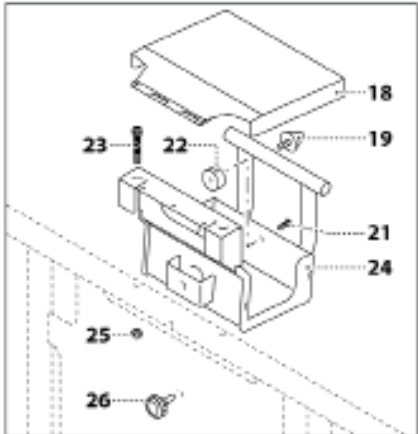
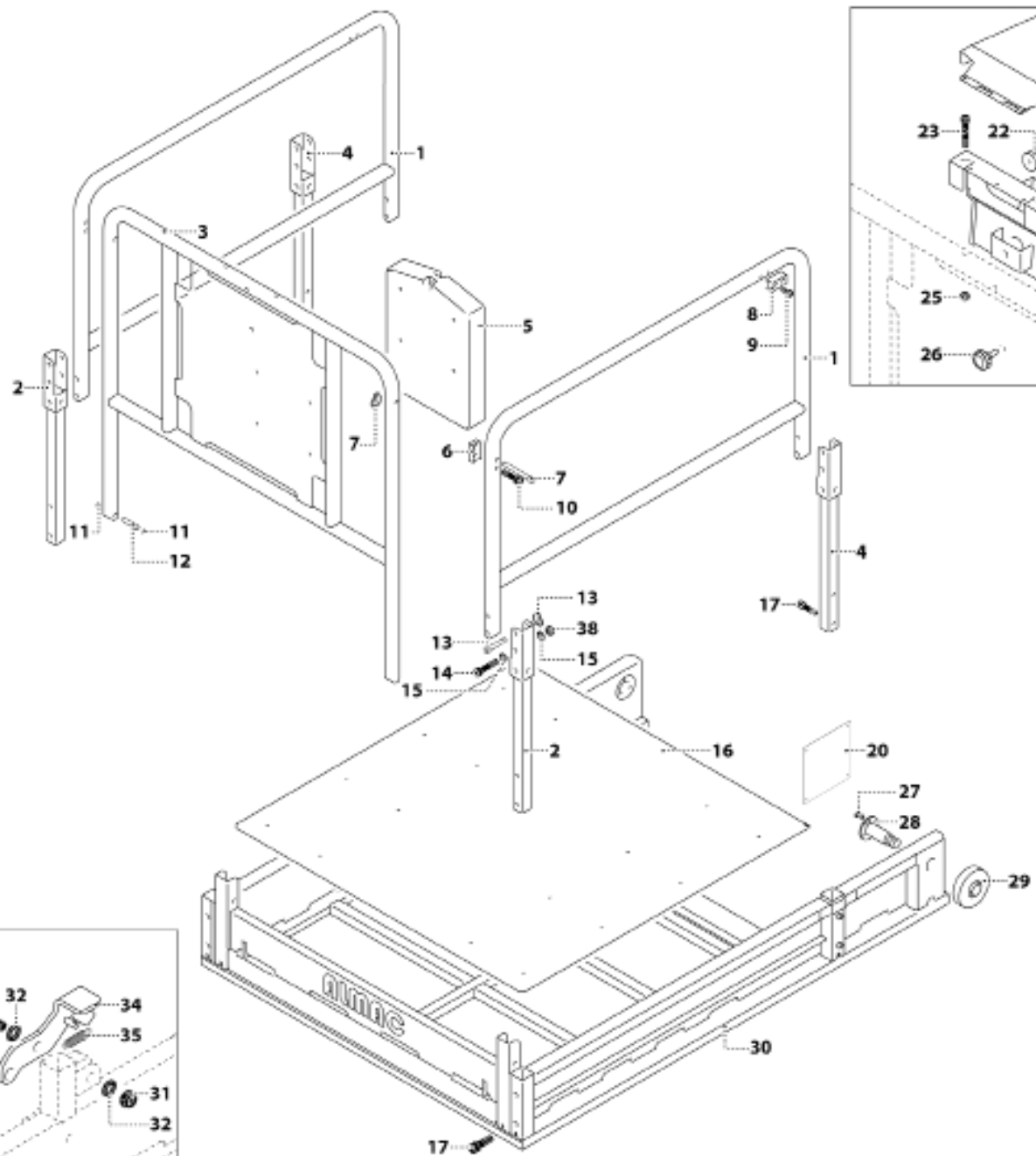







UN53-R-0086-CO

24	002348-1015
25	001052-3020
26	002350-3020
27	002298-3020
28	002295-2010
29	002296-2010
30	002383-1015
31	001439-3020
32	001440-3020
33	002353-3020
34	002271-1015
35	002343-3010
36	000041-3020
37	002302-2010
38	000219-3020

002358-1010

INDICE DEI CODICI - INDEX DES CODES - CODES INDEX - INDEX DER KENNNUMMERN - INDICE DE LOS CODIGOS

CODICE CODE CÓDIGO	DESCRIZIONE	DESIGNATION	DESCRIPTION	BENENNUNG	BESCHRIJVING	DENOMINACIONES
						
002348-1015	SUPPORTO	BRACKET	SUPPORT	TRÄGER	STEUN	SOPORTE
001052-3020	DADO	NUT	ECROU	MUTTER	MOER	TUERCA
002350-3020	POMELLO	KNOB	POMMEAU	KNOPF	KNOP	POMO
002298-3020	VITE	SCREW	VIS	SCHRAUBE	SCHROEF	TORNILLO
002295-2010	SUPPORTO	BRACKET	SUPPORT	TRÄGER	STEUN	SOPORTE
002296-2010	RUOTA	WHEEL	ROUE	RAD	WIEL	RUEDA
002383-1015	TELAIO	FRAME	CHÂSSIS	RAHMEN	FRAME	CHASIS
001439-3020	DADO	NUT	ECROU	MUTTER	MOER	TUERCA
001440-3020	RONDELLA	WASHER	RONDELLE	UNTERLEGSSCHEIBE	RING	ARANDELA
002353-3020	VITE	SCREW	VIS	SCHRAUBE	SCHROEF	TORNILLO
002271-1015	PEDALE	FOOT PEDAL	PÉDALE	PEDAL	PEDAAL	PEDAL
002343-3010	MOLLA	SPRING	RESSORT	FEDER	VEER	MUELLE
000041-3020	ANELLO SEEGER	RING	ANNEAU DE RETENUE TYPE	SEEGER-RING	SEEGERRING	ANILLO SEEGER
002302-2010	RULLO	ROLLER	ROULEAU	ROLLE	ROL	RODILLO
000219-3020	DADO	NUT	ECROU	MUTTER	MOER	TUERCA

002358-1010

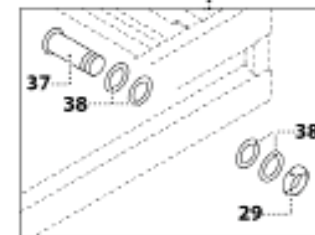
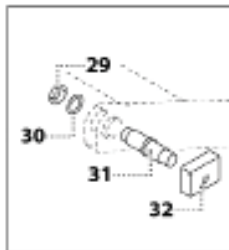
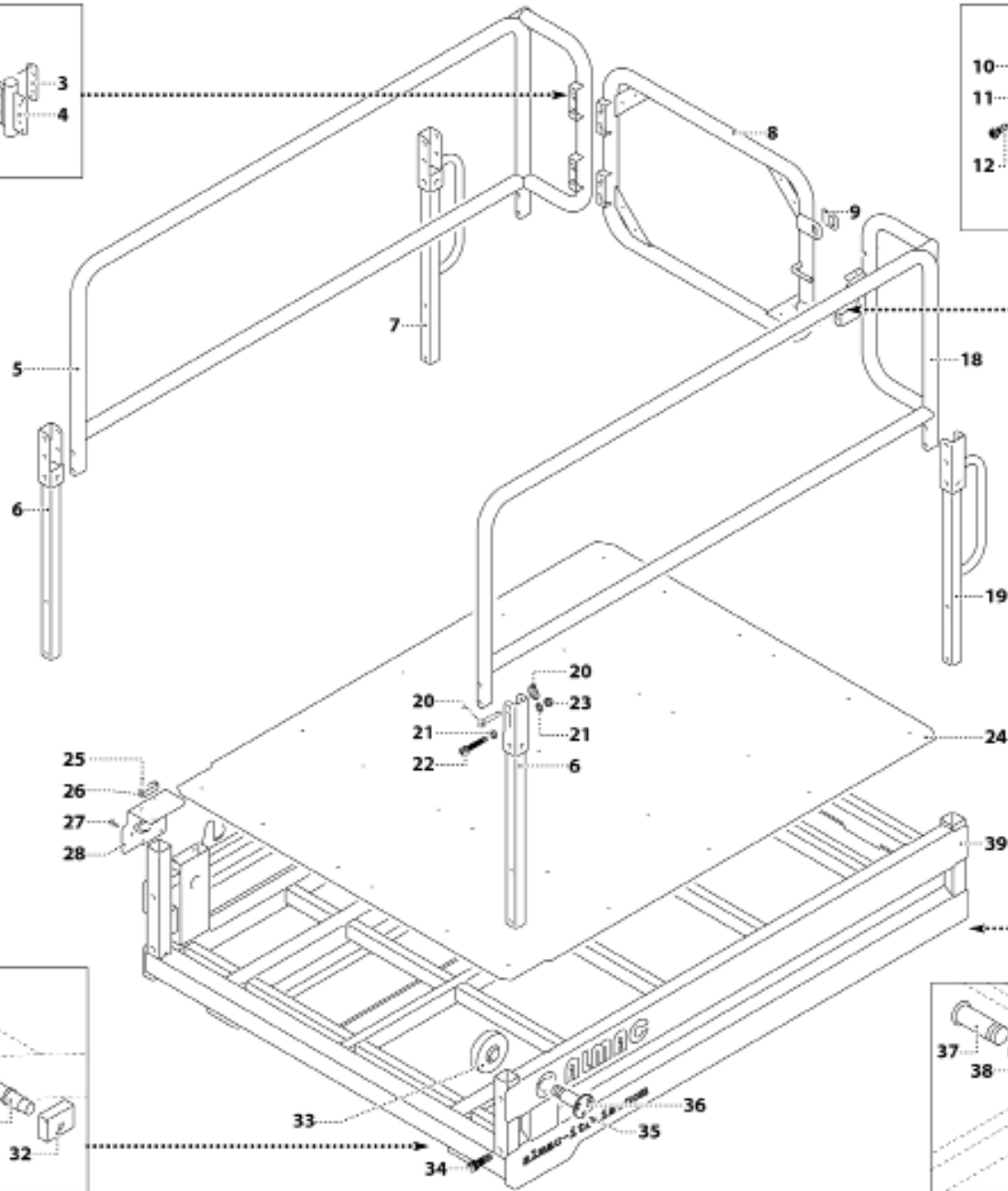
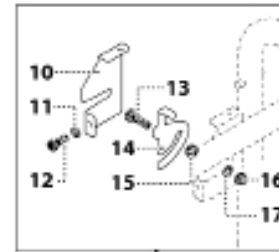
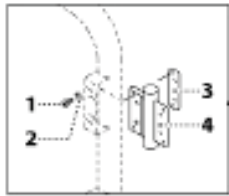



1	000998-3020
2	000295-3020
3	002539-2010
4	000601-3010
5	002361-1015
6	002265-1015
7	002264-1015
8	002269-1015
9	002070-2010
10	001502-2010
11	000216-3020
12	001511-3020
13	001117-3020
14	001503-2010
15	000192-3020
16	000818-3020
17	000191-3020
18	002360-1015
19	002364-1015
20	002231-1010
21	000213-3020
22	002243-3020
23	000219-3020
24	002365-2010

UN53-R-0067-C0

002358-1010

INDICE DEI CODICI - INDEX DES CODES - CODES INDEX - INDEX DER KENNNUMMERN - INDICE DE LOS CODIGOS

CODICE CODE CÓDIGO	DESCRIZIONE	DESIGNATION	DESCRIPTION	BENENNUNG	BESCHRIJVING	DENOMINACIONES
						
000998-3020	VITE	SCREW	VIS	SCHRAUBE	SCHROEF	TORNILLO
000295-3020	RONDELLA	WASHER	RONDELLE	UNTERLEGSSCHEIBE	RING	ARANDELA
002539-2010	SUPPORTO	BRACKET	SUPPORT	TRÄGER	STEUN	SOPORTE
000601-3010	CERNIERA	HINGE	CHARNIÈRE	SCHARNIER	SCHARNIER	BISAGRA
002361-1015	PARAPETTO	RAILING	GARDE-CORPS	SCHUTZGELÄNDER	BORSTWERING	PARAPETO
002265-1015	CERNIERA	HINGE	CHARNIÈRE	SCHARNIER	SCHARNIER	BISAGRA
002264-1015	CERNIERA	HINGE	CHARNIÈRE	SCHARNIER	SCHARNIER	BISAGRA
002269-1015	CANCELLO	GATE	PORTAIL	GITTE	POORT	CANCELA
002070-2010	GUARNIZIONE	GASKET	JOINT	DICHTUNG	PAKKING	JUNTA
001502-2010	COPERCHIO	COVER	COUVERCLE	DECKEL	DEKSEL	TAPA
000216-3020	RONDELLA	WASHER	RONDELLE	UNTERLEGSSCHEIBE	RING	ARANDELA
001511-3020	VITE	SCREW	VIS	SCHRAUBE	SCHROEF	TORNILLO
001117-3020	VITE	SCREW	VIS	SCHRAUBE	SCHROEF	TORNILLO
001503-2010	LUCCHETTO	PADLOCK	CADENAS	SCHLOSS	HANGSLOT	CANDADO
000192-3020	DADO	NUT	ECROU	MUTTER	MOER	TUERCA
000818-3020	DADO	NUT	ECROU	MUTTER	MOER	TUERCA
000191-3020	RONDELLA	WASHER	RONDELLE	UNTERLEGSSCHEIBE	RING	ARANDELA
002360-1015	PARAPETTO	RAILING	GARDE-CORPS	SCHUTZGELÄNDER	BORSTWERING	PARAPETO
002364-1015	CERNIERA	HINGE	CHARNIÈRE	SCHARNIER	SCHARNIER	BISAGRA
002231-2010	CARTER	COVER	CARTER	GEHÄUSE	CARTER	CARTER
000213-3020	RONDELLA	WASHER	RONDELLE	UNTERLEGSSCHEIBE	RING	ARANDELA
002243-3020	VITE	SCREW	VIS	SCHRAUBE	SCHROEF	TORNILLO
000219-3020	DADO	NUT	ECROU	MUTTER	MOER	TUERCA
002365-2010	LAMIERA	PLATE	TÔLE	KLINGE	PLAAT	LÁMINA

002358-1010

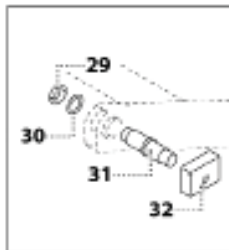
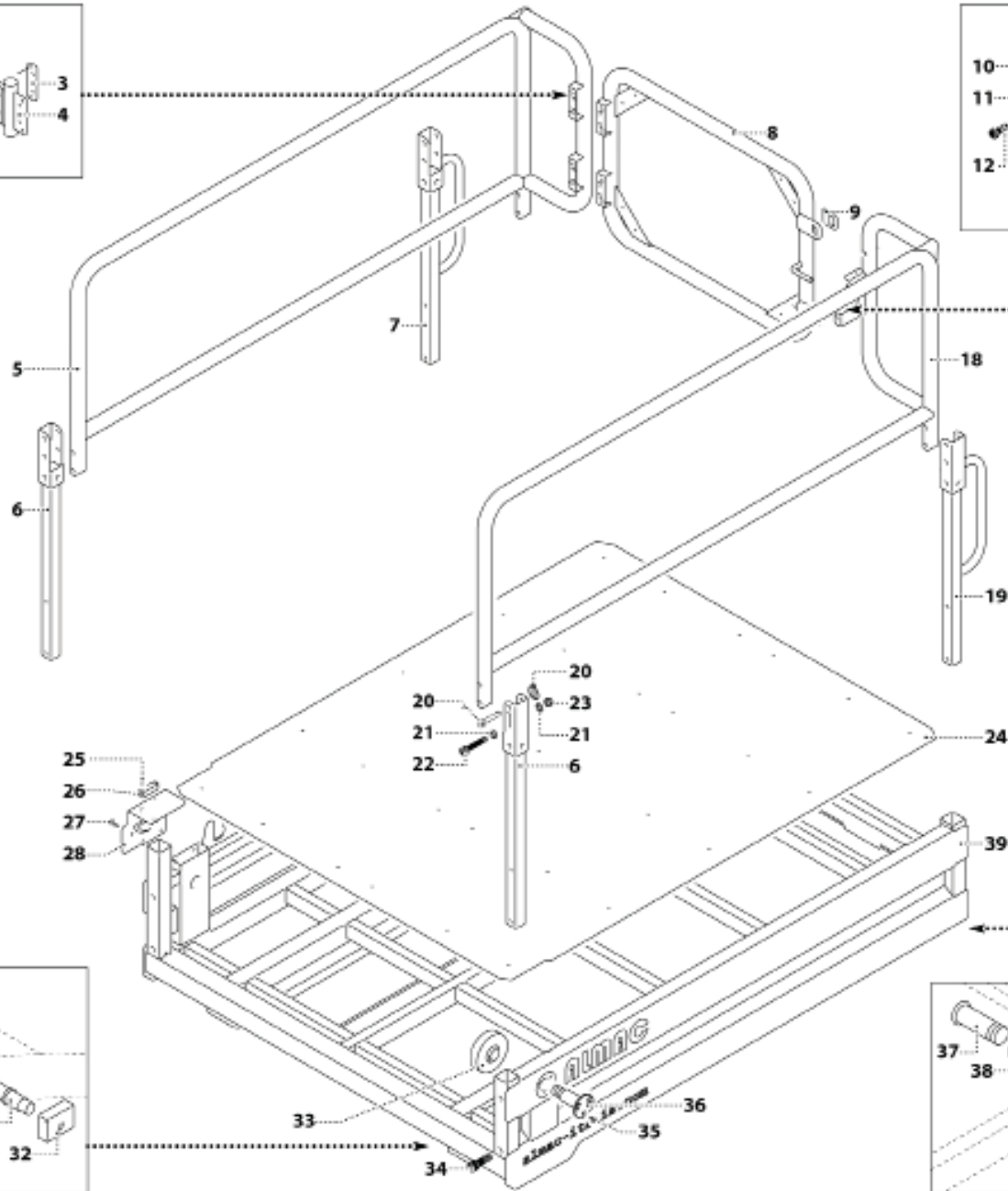
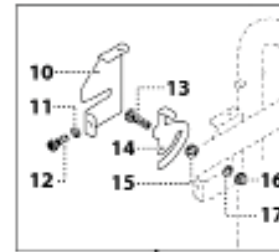
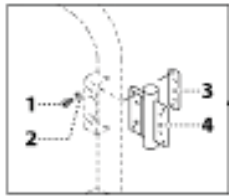







25	002351-3020
26	002344-3010
27	002298-3020
28	002297-2010
29	000029-3020
30	000028-3025
31	000034-2010
32	001413-2010
33	002296-2010
34	001569-3020
35	002298-3020
36	002295-2010
37	000031-2010
38	000028-3025
39	002359-1015

UN53-R-0067-CO

002358-1010

INDICE DEI CODICI - INDEX DES CODES - CODES INDEX - INDEX DER KENNNUMMERN - INDICE DE LOS CODIGOS

CODICE CODE CÓDIGO	DESCRIZIONE	DESIGNATION	DESCRIPTION	BENENNUNG	BESCHRIJVING	DENOMINACIONES
						
002351-3020	VITE	SCREW	VIS	SCHRAUBE	SCHROEF	TORNILLO
002344-3010	LIVELLA A BOLLA	BUBBLE LEVEL	NIVEAU À BULLE	RICHTWAAGE	WATERPAS	NIVEL DE BURBUJA
002298-3020	VITE	SCREW	VIS	SCHRAUBE	SCHROEF	TORNILLO
002297-2010	SUPPORTO	BRACKET	SUPPORT	TRÄGER	STEUN	SOPORTE
000029-3020	GHIERA	RING NUT	FRETTE	STULPE	RINGMOER	VIROLA
000028-3025	ANELLO	RING	ANNEAU	RING	RING	ANILLO
000034-2010	PERNO	PIN	AXE	BOLZEN	PIN	PERNO
001413-2010	PATTINO	SLIDING BLOCK	PATIN	GLEITKUFE	SLOF	PATÍN
002296-2010	RUOTA	WHEEL	ROUE	RAD	WIEL	RUEDA
001569-3020	VITE	SCREW	VIS	SCHRAUBE	SCHROEF	TORNILLO
002298-3020	VITE	SCREW	VIS	SCHRAUBE	SCHROEF	TORNILLO
002295-2010	PERNO	PIN	AXE	BOLZEN	PIN	PERNO
000031-2010	PERNO	PIN	AXE	BOLZEN	PIN	PERNO
000028-3025	ANELLO	RING	ANNEAU	RING	RING	ANILLO
002359-1015	TELAIO	FRAME	CHÂSSIS	RAHMEN	FRAME	CHASIS

002358-1010

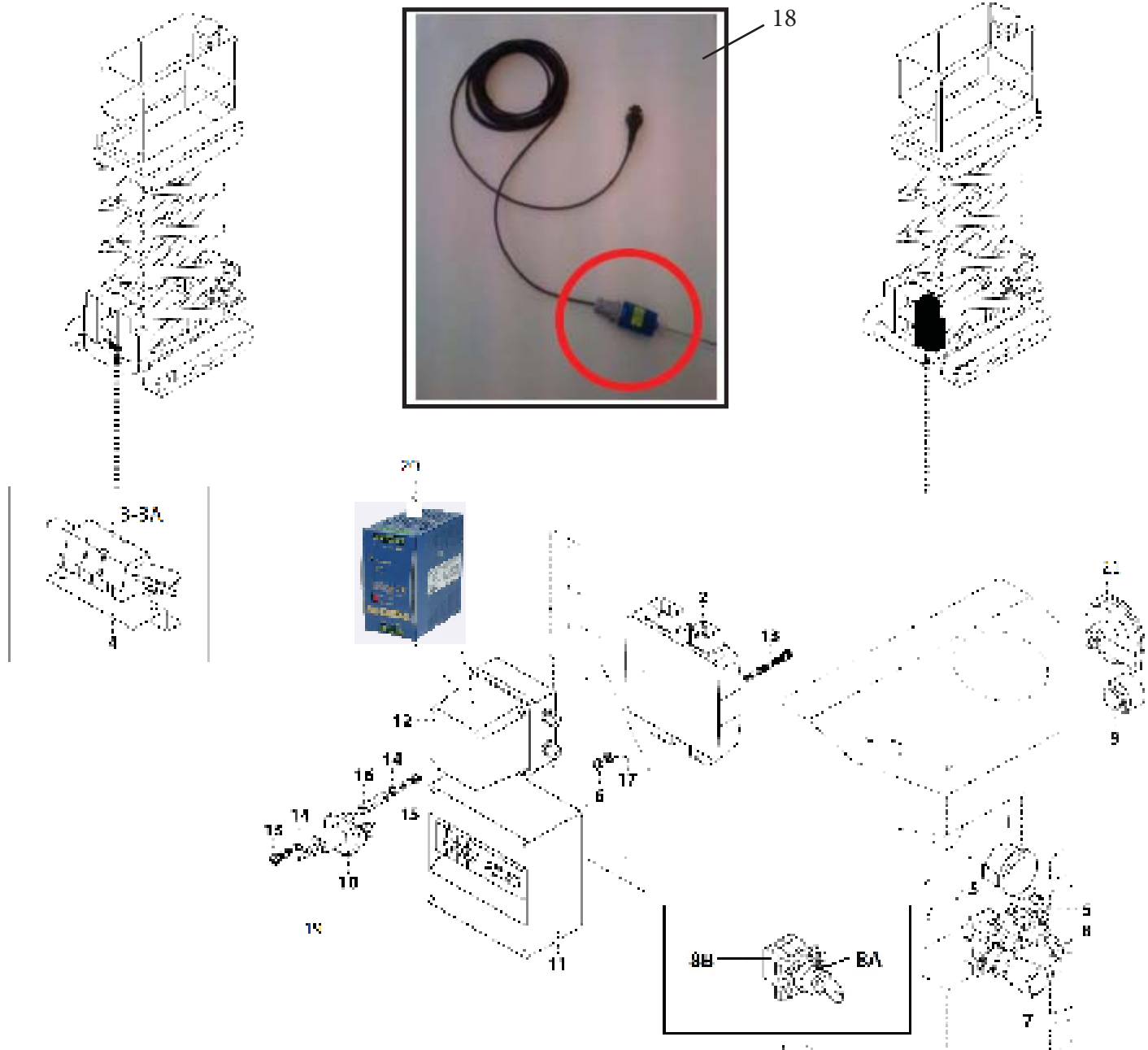

1A	000512-3030
1B	002230-3030
2	000725-3035
3	000926-3030
3A	002628-3030
4	000380-2010
5	001718-3030
6	000293-3020
7	000856-3030
8	N/A
8A	000850-3030 007699-3030 (ONLY FOR AUSTRALIA AND NEW ZEALAND)
8B	002012-3030
9	002226-3030
10	000722-3030
11	002495-3030
12	002947-3030
13	000747-3020
14	000216-3020
15	000748-3020
16	001580-3020
17	000254-3020
18	001279-1020
19	000723-3030
20	000724-3035
21	004125-3030

003603-1010-BL

INDICE DEI CODICI - INDEX DES CODES - CODES INDEX - INDEX DER KENNNUMMERN - INDICE DE LOS CODIGOS

CODICE CODE CÓDIGO	DESCRIZIONE	DESIGNATION	DESCRIPTION	BENENNUNG	BESCHRIJVING	DENOMINACIONES
						
000512-3030	CONTAORE	HOUR COUNTER	COMPTEUR HORAIRE	ZÄHLER	URENTELLER	CONTADOR
002230-3030	DISPLAY	DISPLAY	ÉCRAN	DISPLAY	DISPLAY	DISPLAY
000725-3035	CENTRALINA	CONTROL UNIT	DISPOSITIF DE COMMANDE	STEUERGEHÄUSE	REGELINRICHTING	CENTRALITA
000926-3030	PORTAFUSIBILI	FUSE HOLDER	PORTE-FUSIBLES	SICHERUNGSHALTER	ZEKERINGHOUDER	PORTAFUSIBLES
002628-3030	FUSIBILE	FUSE	FUSIBLE	FUSE	FUSE	FUSIBLE
000380-2010	SUPPORTO	BRACKET	SUPPORT	TRÄGER	STEUN	SOPORTE
001718-3030	SELETTORE	SELECTOR	SÉLECTEUR	AUSWAHLSCHALTER	KEUZESCHAKELAAR	SELECTOR
000856-3030	CHIAVE	KEY	CLÉ	SCHLÜSSEL	SLEUTEL	LLAVE
000850-3030	INTERRUPTORE	SWITCH	INTERRUPTEUR	SCHALTER	SWITCH	INTERRUPTOR
007699-3030	INTERRUPTORE (SOLO AUSTRALIA E NUOVA ZELANDA)	SWITCH (ONLY FOR AUSTRALIA AND NEW ZEALAND)				
002012-3030	CONTATTO	ELECTRIC CONTACT	CONTACT ÉLECTRIQUE	ELEKTRISCHER KONTAKT	ELEKTRISCH CONTACT	CONTACTO ELECTRICO
002226-3030	AVVISATORE ACUSTICO	HORN	AVERTISSEUR	HUPE	HORN	BOCINA
000722-3030	STACCABATTERIA	BATTERY SWITCH	COUPE-BATTERIE	BATTERIE-SCHALTER	ACCUSCHEIDINGSSCHAKE-	INTERRUPTOR BATERÍA
002495-3030	SCATOLA ELETTRICA	ELECTRIC BOX	BOÎTE ÉLECTRIQUE	SCHALTSCHRANK	SCHAKELKAST	CAJA ELÉCTRICA
002947-3030	SCATOLA ELETTRICA	ELECTRIC BOX	BOÎTE ÉLECTRIQUE	SCHALTSCHRANK	SCHAKELKAST	CAJA ELÉCTRICA
000747-3020	VITE	SCREW	VIS	SCHRAUBE	SCHROEF	TORNILLO
000216-3020	RONDELLA	WASHER	RONDELLE	UNTERLEGSSCHEIBE	RING	ARANDELA
000748-3020	VITE	SCREW	VIS	SCHRAUBE	SCHROEF	TORNILLO
001580-3020	DADO	NUT	ECROU	MUTTER	MOER	TUERCA
000254-3020	RONDELLA	WASHER	RONDELLE	UNTERLEGSSCHEIBE	RING	ARANDELA
001279-1020	MODULO DI INTERFACCIA	CAN/USB DEVICE + CABLE	CAN/USB DEVICE + CABLE	CAN/USB DEVICE + CABLE	CAN/USB DEVICE + CABLE	CAN/USB DEVICE + CABLE
000723-3030	CHIAVE ROSSA	RED KEY	TOUCHE ROUGE	ROTER SCHLÜSSEL	RODE SLEUTEL	LLAVE ROJA
000724-3035	ALIMENTATORE	POWER SUPPLY	APPAREIL D'ALIMENTATION	STROMVERSORGUNG	VOEDING	FUENTE DE ALIMENTACIÓN
004125-3030	AVVISATORE ACUSTICO	HORN	AVERTISSEUR	HUPE	HORN	BOCINA

003603-1010-BL

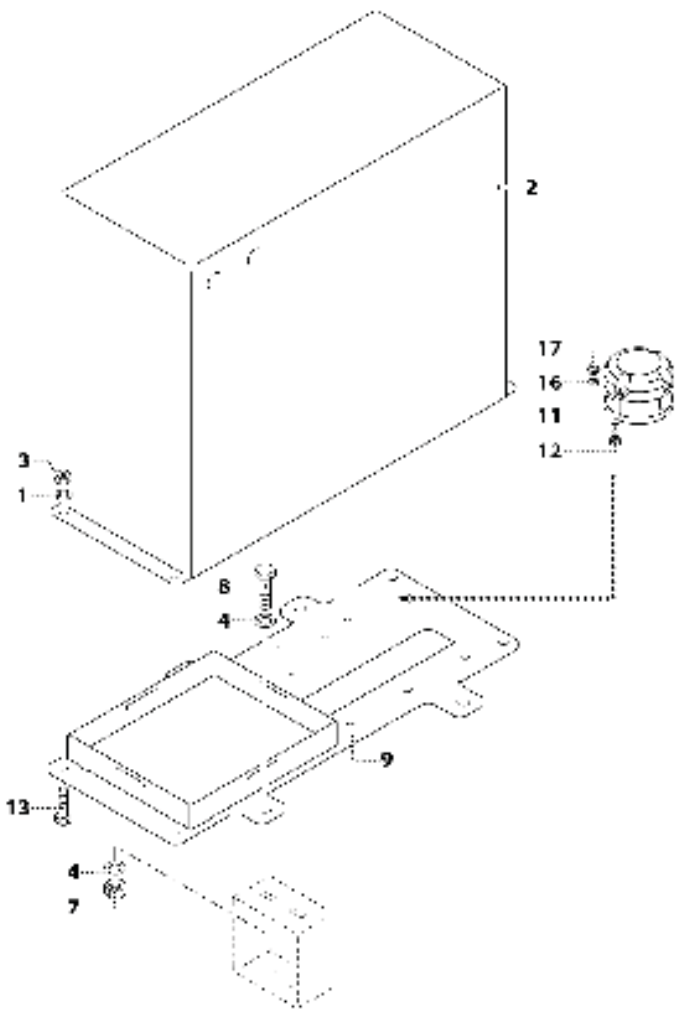

OPTIONAL

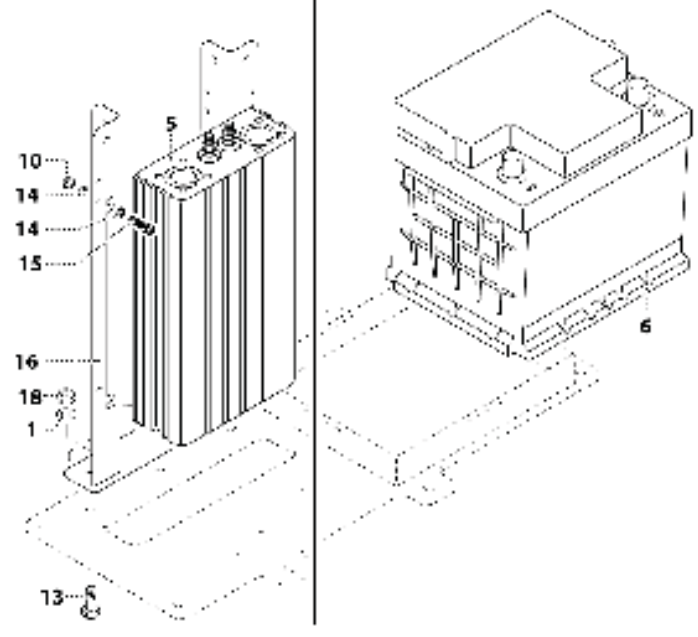

1	000191-3020
2	000252-2010
3	000192-3020
4	000213-3020
5A	000375-3030
5B	002662-3030
6	000251-3030
7	000219-3020
8	002220-3020
9	001157-1015
10	000293-3020
11	000519-3035 001920-3035
12	000355-3020
13	000193-3020
14	000254-3020
15	000746-3020
16	001160-1015
17	000236-3020
18	000818-3020

003603-1010-BL

INDICE DEI CODICI - INDEX DES CODES - CODES INDEX - INDEX DER KENNNUMMERN - INDICE DE LOS CODIGOS

CODICE CODE CÓDIGO	DESCRIZIONE	DESIGNATION	DESCRIPTION	BENENNUNG	BESCHRIJVING	DENOMINACIONES
						
000191-3020	RONDELLA	WASHER	RONDELLE	UNTERLEGSSCHEIBE	RING	ARANDELA
000252-2010	CARTER	COVER	CARTER	GEHÄUSE	CARTER	CARTER
000192-3020	DADO	NUT	ECROU	MUTTER	MOER	TUERCA
000213-3020	RONDELLA	WASHER	RONDELLE	UNTERLEGSSCHEIBE	RING	ARANDELA
000375-3030	INVERTER	INVERTER	INVERTER	INVERTER	WISSELRICHTER	INVERTER
002662-3030	INVERTER SINUSOIDALE	SINUSOIDAL INVERTER	SINUSOIDAL INVERTER	SINUSOIDAL INVERTER	SINUSOIDAL INVERTER	SINUSOIDAL INVERTER
000251-3030	BATTERIA	BATTERY	BATTERIE	BATTERIE	BATTERIJ	BATERÍA
000219-3020	DADO	NUT	ECROU	MUTTER	MOER	TUERCA
002220-3020	VITE	SCREW	VIS	SCHRAUBE	SCHROEF	TORNILLO
001157-1015	SUPPORTO	BRACKET	SUPPORT	TRÄGER	STEUN	SOPORTE
000293-3020	DADO	NUT	ECROU	MUTTER	MOER	TUERCA
000519-3030	INCLINOMETRO	TILT SENSOR	INCLINOMÈTRE	NEIGUNGSMESSER	CLINOMETER	INCLINÓMETRO
001920-3030	INCLINOMETRO	TILT SENSOR	INCLINOMÈTRE	NEIGUNGSMESSER	CLINOMETER	INCLINÓMETRO
000355-3020	VITE	SCREW	VIS	SCHRAUBE	SCHROEF	TORNILLO
000193-3020	VITE	SCREW	VIS	SCHRAUBE	SCHROEF	TORNILLO
000254-3020	RONDELLA	WASHER	RONDELLE	UNTERLEGSSCHEIBE	RING	ARANDELA
000746-3020	VITE	SCREW	VIS	SCHRAUBE	SCHROEF	TORNILLO
001160-1015	SUPPORTO	BRACKET	SUPPORT	TRÄGER	STEUN	SOPORTE
000236-3020	DADO	NUT	ECROU	MUTTER	MOER	TUERCA
000818-3020	DADO	NUT	ECROU	MUTTER	MOER	TUERCA



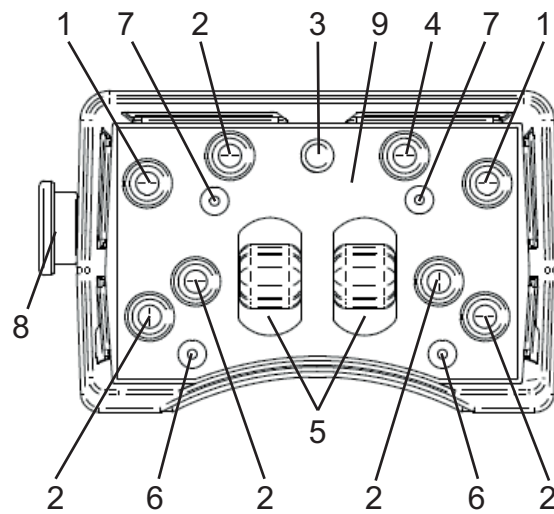
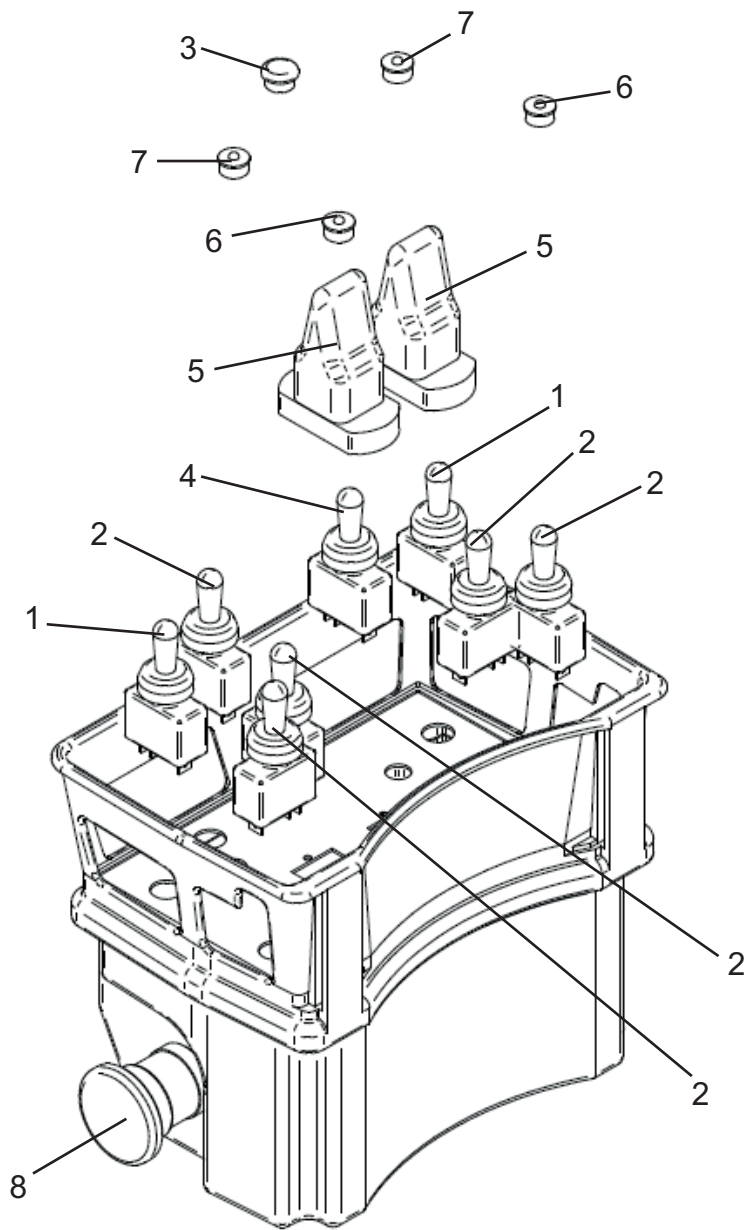



003603-1010-BL



1	001610-3030
2	001718-3030
3	001719-3030
4	001607-3030
5	000383-3030
6	001613-3030
7	001612-3030
8	001611-3030
9	004223-2035

003021-1010

INDICE DEI CODICI - INDEX DES CODES - CODES INDEX - INDEX DER KENNNUMMERN - INDICE DE LOS CODIGOS

CODICE CODE CÓDIGO	DESCRIZIONE	DESIGNATION	DESCRIPTION	BENENNUNG	BESCHRIJVING	DENOMINACIONES
						
001610-3030	SELETTORE	SELECTOR	SÉLECTEUR	AUSWAHLSCHALTER	KEUZESCHAKELAAR	SELECTOR
001718-3030	SELETTORE	SELECTOR	SÉLECTEUR	AUSWAHLSCHALTER	KEUZESCHAKELAAR	SELECTOR
001719-3030	PULSANTE	BUTTON	BOUTON	TASTE	KNOP	BOTÓN
001607-3030	SELETTORE	SELECTOR	SÉLECTEUR	AUSWAHLSCHALTER	KEUZESCHAKELAAR	SELECTOR
000383-3030	JOYSTICK	JOYSTICK	JOYSTICK	JOYSTICK	JOYSTICK	JOYSTICK
001613-3030	SPIA ROSSA	RED LIGHT	TÉMOIN ROUGE	ROTE KONTROLLLEUCHTE	ROOD LAMPJE	INDICADOR ROJO
001612-3030	SPIA VERDE	GREEN LIGHT	TÉMOIN VERT	GRÜNE KONTROLLLEUCHTE	GROEN LAMPJE	INDICADOR VERDE
004223-2035	SERIGRAFIA	SCREEN PRINTING	IMPRESSION d'ÉCRAN	SIEBDRUCK	ZEEFDRIJK	SERIGRAFÍA

003021-1010





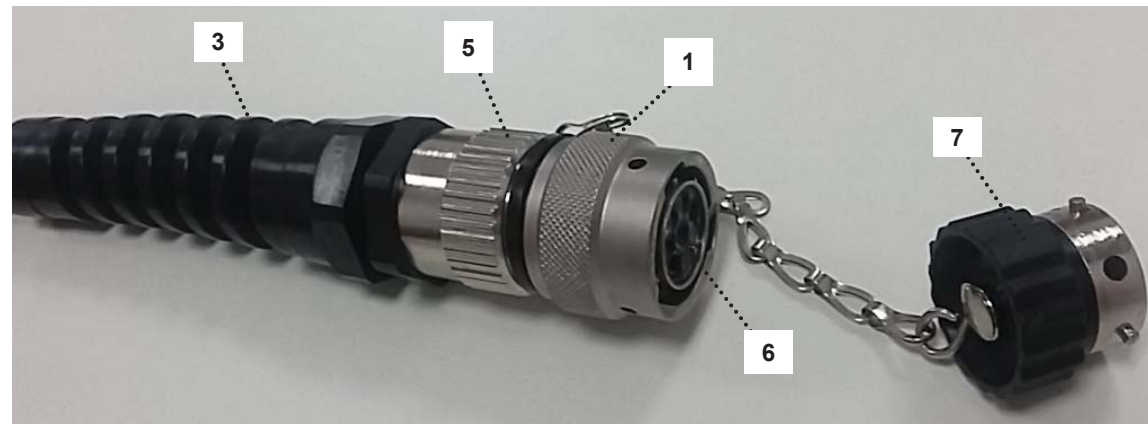



8



1	004215-3030
2	004217-3030
3	004218-3030
4	004220-3030
5	004216-3030
6	004219-3030
7	004222-3030
8	002001-3030

003021-1010

INDICE DEI CODICI - INDEX DES CODES - CODES INDEX - INDEX DER KENNNUMMERN - INDICE DE LOS CODIGOS

CODICE CODE CÓDIGO	DESCRIZIONE	DESIGNATION	DESCRIPTION	BENENNUNG	BESCHRIJVING	DENOMINACIONES
						
004215-3030	CALOTTA METALLO CONNETTORE	METAL SHELL FOR CONNECTOR	COQUE EN MÉTAL POUR CONNECTEUR	Metallschale FÜR ANSCHLUSS	METALEN SCHAAL VOOR CONNECTOR	SHELL METÁLICO CONECTOR
004216-3030	CONNETTORE MASCHIO	MALE CONNECTOR	CONNECTEUR DE MAL	SCHLECHTER ANSCHLUSS	KWAAD AANSLUITING	CONECTOR MASCULINO
004217-3030	CONNETTORE FEMMINA	FEMALE CONNECTOR	CONNECTEUR FEMELLE	WEIBLICHER VERBINDER	VROUWELIJKE CONNECTOR	CONECTOR HEMBRA
004218-3030	PRESSACAVO	CABLE GLAND	GLAND CABLE	KABELVERSCHRAUBUNG	KABELWARTEL	GLÁNDULA
004219-3030	TERMINALE FEMMINA	PIN FEMALE	PIN FEMELLE	PIN WEIBLICH	PIN VROUWELIJK	TERMINAL FEMENINO
004220-3030	TERMINALE MASCHIO	PIN MALE	PIN MALE	PIN MALE	PIN MALE	TERMINAL MASCULINO
004222-3030	TAPPO CONNETTORE	CONNECTOR CAP	CAPUCHON CONNECTEUR	ANSCHLUSSKAPPE	CONNECTOR CAP	TAPA CONECTOR
002001-3030	CAVO TELECOMANDO	REMOTE CONTROL CABLE	CÂBLE DE TÉLÉCOMMANDE	FERNBEDIENUNGSKABEL	KABEL VOOR AFSTANDSBE- DIENING	CABLE DE CONTROL RE- MOTO

003021-1010

ALMACRAWLER

ALMAC S.r.l.

Via Caduti sul Lavoro, 1
46019 Viadana (MN)

Tel. +39 0375.833.527
Fax. +39 0375.784.350
www.almac-italia.com
info@almac-italia.com